The Blue Print

1943

BELMONT HISTORICAL SOCIETY
c/o BELMONT PUBLIC LIBRARY
P.O. BOX 175
BELMONT, MA 02178

The Class of 1943

presents

The Blue Print

Belmont High School

Belmont, Massachusetts

To GEORGE HIGGINBOTTOM
whose friendly understanding and whole-hearted service has endeared him to all, we, The Class of 1943, respectfully dedicate
The Blue Print

CONTENTS

DEDICATION
FACULTY
SENIORS
SUPERLATIVES
CLUBS
SPORTS
ADVERTISEMENTS

The Faculty

Top row left to right: Miss Alberta Cleary, Miss Myra Hutchinson, Mr. Arthur Copplestone, Mr. Charles Meyers, Mr. Joseph Kalouch, Miss Lois Anne Shanley, Mr. Joseph Solano, Mr. Edmund MacCloskey, Mr. David C. Jacobs, Mr. Robert W. Leonard, Mrs. Fredna Irvine, Mr. Walter Smith, Miss Catherine Curran.

Third row left to right: Mr. William S. Nagle, Mr. David O'Connor, Mr. Lucien Lisbeth, Mr. Albert Clish, Mr. Carson French, Mr. Arthur Boudreau, Mr. William Bettencourt, Mr. Donald Moore, Mr. Michael J. Egan, Mr. T. Meldon Wenner, Miss Eva Davis.

Second row left to right: Miss Elizabeth Gould, Miss Barbara Brown, Miss Grace Richmond, Miss Helen M. Bridey, Miss Verna B. Ames, Mrs. Carmel Cleary, Miss Martha Hanf, Miss Dorothy Anderson, Mrs. Evelyn Hornsey, Miss Margaret Thompson, Miss Evelyn Noreen, Miss Mildred Blennerhassett, Mrs. Melissa Howarth, Miss Miriam Loring.

First row left to right: Miss Louise Dorntee, Mr. Ralph Libby, Miss Prudence Mathews, Miss Ethel F. Swan, Mr. Wayne Shipman, Mr. George Higginbottom, Miss M. Lois Stone, Miss Marion Steuerwald, Miss Josephine Calderara.

We express our appreciation . . .

Mr. William Nagle

Mr. Meldon Wenner

Mr. Wayne Shipman

Elizabeth Ashley

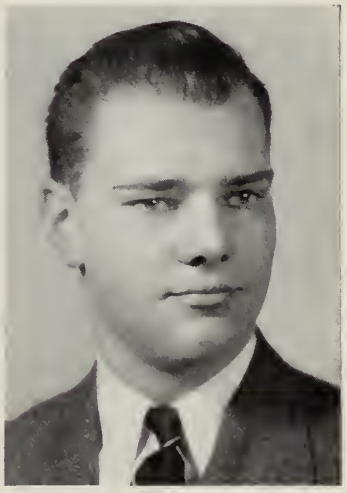

Don Learned

To the boy who is coming up in the world, but just! "Liz" "43"

YEARBOOK EDITORIAL COMMITTEE

Joan Kord Elizabeth Ashley Jill Blackman
Jeanne Damon Evelyn Smart Louise Von Thurn

YEARBOOK FINANCE COMMITTEE

Janet Del Castillo Joan Willander Marion Schinkel
Ralph Coon Lolita Laveaga Virginia Graham Bruce Mather
Robert Olson Richard Stockwell

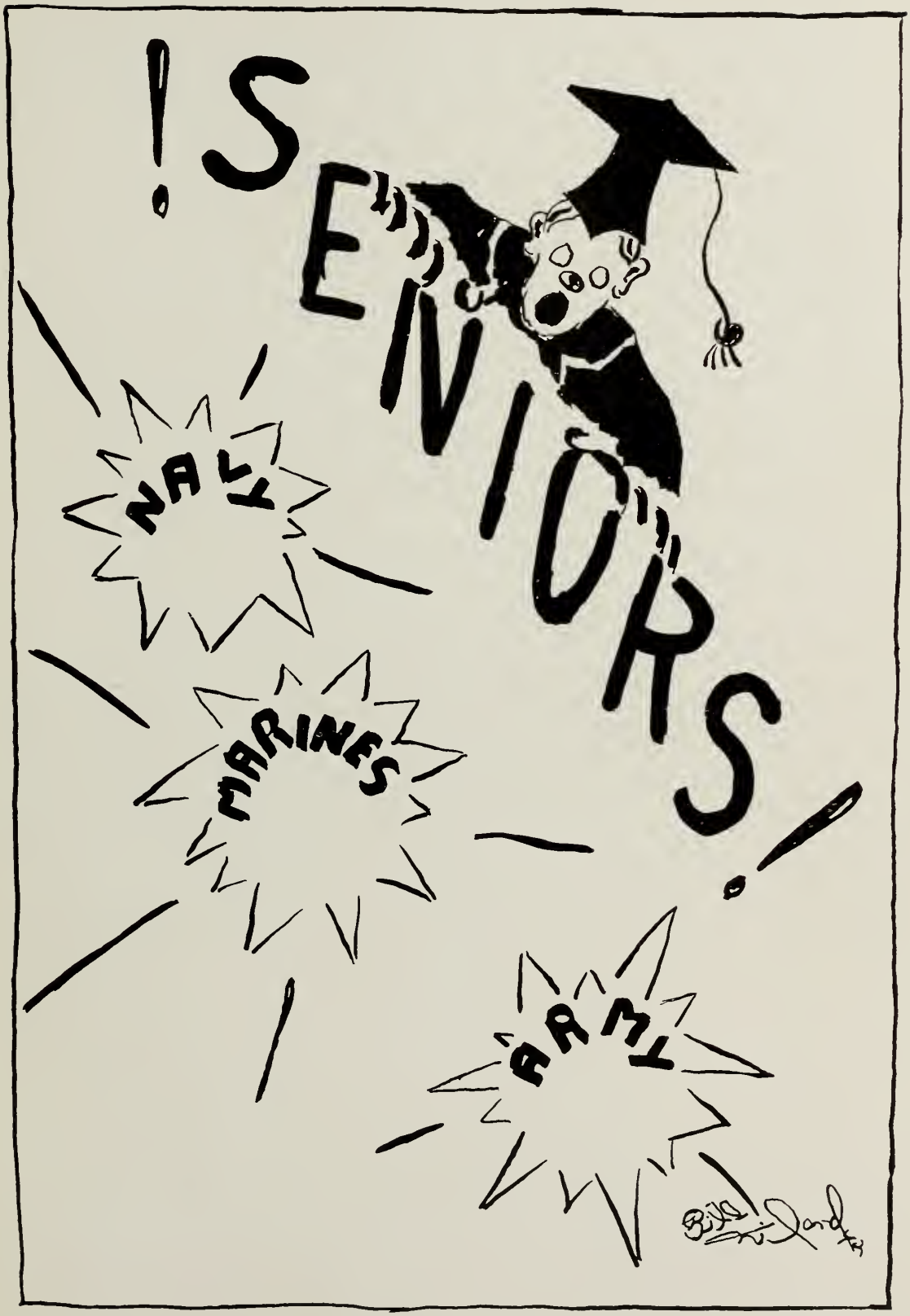
!SENIORS!
NAVY
MARINES
ARMY

SENIOR CLASS OFFICERS

Rosemary Howe, *Secretary*

Richard Luetters, *Vice-President* Mr. Wenner, *Adviser*

Charles Levis, *Treasurer* John Adams, *President*

Adams, John "Jack"

Student Council 1, 2; Sophomore Vice-President; Senior Class President; Hi-Y Club 1, 2; Track 1, 2, 3; Leadership Committee 3

AMBITION: Air Corps

PET PEEVES The barn on the side of the hill

"The little big shot!"

Adler, Carleton D. "Carlie"

Transferred from Boston Latin School

AMBITION: Yale

PET PEEVE: Anyone who "hollers" out in class "That can't be"

"A physician is but a consoler of the mind"

Ahearn, Joseph F. "Sonny"

Scenery Director 1, 2; Bookworm; Football 1; Soccer 1, 2

AMBITION: Holy Cross

PET PEEVE: Physics lab

"Love does wonders but money makes marriages"

Member of U. S. Navy, Feb. 1

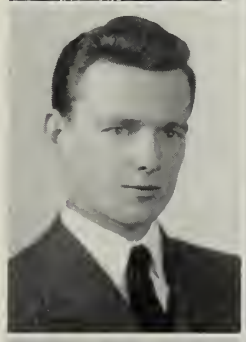

Ahern, Robert "Allah"

Student Council 1, 3; Culty A. C.; Band 1, 2, 3; Bookworms Club; Track 2, 3; Hi-Y Club 2; French Club 2

AMBITION: Boston College

PET PEEVE: Big Feet

"He's as tall as they come"

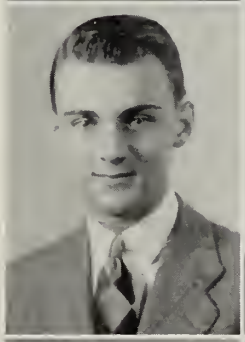

Ahlquist, Nancy "Nan"

French Club 1, 2; Jr.-Sr. Prom Committee 2; Dramatic Club 2, 3; Operetta 2; Badminton 1, 2, 3; Senior Play Committee 3; Basketball 1; Belmontian 1, 2 (Treasurer 3); Class Day Decorations 2; Yearbook 3

AMBITION: Fly a plane

PET PEEVE: Hitler

"A thing of beauty is a joy forever"

Andelman, Charna "China"

French Club 2, 3; Badminton 1; Latin Club 1, 2; Belmontians 2, 3; Yearbook 3; Red Cross 3

AMBITION: Designer

PET PEEVE: Gym

"A friend is never known 'till needed"

Anderson, Thelma "Tem"

Girl Reserves 1, 2; Red Cross 1, 2

AMBITION: Secretary

PET PEEVE: Homework

"A woman who is never spoken of is praised the most"

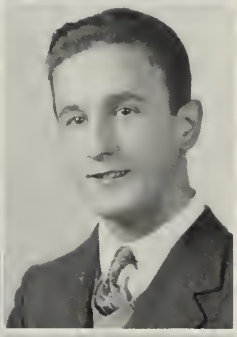

Arno, Guy "Little Rabbit"

Wrestling 1, 2, Captain 3

AMBITION: U.S.N. Air Corps

PET PEEVE: Learning how to dance

"The little man who was there"

Arno, John "Rabbit"

Printing Club 2, 3; Outing Club 1, 2

AMBITION: To be able to get along with women

PET PEEVE: Women

"Women and fortune are ever changing"

Ashley, Elizabeth "Liz"

Belmontian 1, 2, 3; Yearbook 1, 2; Editor 3; Riding Club 1; Student Council 2; Good Cheer Committee 1; Class Day 2; Red Cross 1; Dramatic Club 3; French Club 2; Chemical Warfare 3

AMBITION: Fly a plane

PET PEEVE: Bow Ties

"Much mirth, much madness all good, no badness"

Ashus, Elizabeth Jane "Betty"

Belmontian 3; Red Cross 1, 2

AMBITION: Dress Designer

PET PEEVE: Radio at 7:00 A.M.

"One inch of joy surmounts a span of grief"

Atwood, Mary Goodwin

Latin Club 1; Class Day Decorations 2; Belmontian 1, 2, 3; Year Book Committee 3; Tennis 2; Senior Play 3; Dramatic Club 3; Choir 1; Operetta 1

AMBITION: Jackson College

PET PEEVE: Little Brothers!

"Eyes right!"

Austin, Newell "Bunny"

Cross Country 2; Captain 3; Track 2

AMBITION: Signal Corps

PET PEEVE: Physics

"A little man fells a great oak"

Avtges, Helen "Avie"

Belmontians 1, 2, 3; French Club 2, 3; Red Cross 1, 2, 3; Year Book Committee 3

AMBITION: Accountant

PET PEEVE: Softball

"They are rich who have friends"

Balch, Robert F. "Bob"

Baseball 1, 2; French Club 3; Golf Team 3

AMBITION: Harvard

PET PEEVE: Physics Lab.

"Sincerity gives wings to power"

Barss, Alice "Pussy"

Library Work; Bookworm Club; Victory Corps

AMBITION: Secretary

PET PEEVE: Getting up early

"Quiet people are generally happy"

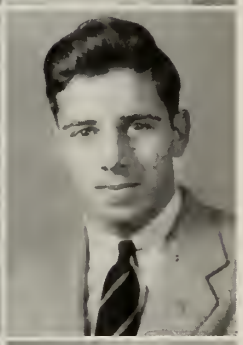

Bazirgan, Warren "Bazz"

Baseball 1, 2, 3; Football 1, 2, 3; Hi-Y Club 1, 2, 3; Orchestra 1, 2

AMBITION: Harvard

PET PEEVE: Gasless Sundays

"Praise the Lord and pass that football!"

Beckman, Wilhelmina "Wilma"

Girl Reserves 2; Riding Club 1

AMBITION: To work at something I like

PET PEEVE: Mice

"A true friend is forever a friend"

Benedict, Bertrand "Ben"

Scenery for Plays 1, 2; Tennis 1, 2, 3

AMBITION: An aviator in Naval Air Force

PET PEEVE: Squares

"Silence brings friendship"

Berrie, William "Bush"

Basketball 2, 3; Bookworms 2, 3

AMBITION: Marines

PET PEEVE: English

Keep plugging; you'll get there

Berry, Ruth "Ruthie"

Belmontian 1, 2, 3; Band 1, 2, 3; French Club 2, 3; Orchestra 1, 2, 3; Latin Club 1; Senior Play 3; Dramatic Club 2, 3; Christmas Play 2; Operetta 1, 2

PET PEEVE: The 8:30 bell

AMBITION: None

"Success is found in diligence"

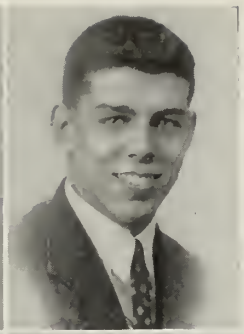

Boissoneau, Eugene "Buzz"

Football 1, 2; Hockey 1, 2; Wrestling 1, 2

AMBITION: The Marines

PET PEEVE: Lack of bananas for my banana splits

"The man of the hour"

Corporal U.S. Marines, June 1942

Blackman, Jill

Belmontian Club 1, 2; Membership Committee 3; Ski Club 1, 2; Public Speaking Club 1, 2; Tennis 1; French Club 1; Year Book Committee 1, 2; Chairman of Personal Write-ups 3

AMBITION: Stoneleigh College

PET PEEVE: Boys under 5 feet, 9 inches

Never cross, never sad; always happy, always glad.

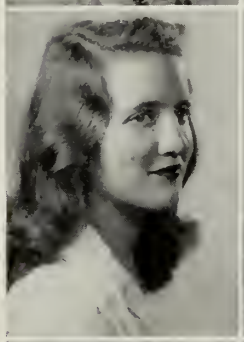

Bond, Robert S. "Bondy"

Football 1, 2; Baseball Manager 1, 2; Band 1, 2; Hi-Y Club 2

AMBITION: University of Maine

PET PEEVE: 3rd Lunch Period

"One word brings on another"

Blish, Nathaniel Pierce "Nate"

Orchestra 2; High School Swing Band 1, 2; Red Cross 1, 2; Antiwhiffle Society (president) 3

AMBITION: To make an impression in modern music

PET PEEVE: Whiffles

"His chords are the sweetest" music"

Bonnell, Jean "Bonnie"

Belmontians 1, 2, 3; Girl Reserves 1; Student Council 2; Year Book 3

AMBITION: Secretary

PET PEEVE: Impatient teachers

"Short and sweet"

Blood, George "Cap"

Track 1, 2, 3; Football 1, 2; French Club 2, 3; Cross Country 3

AMBITION: Hamilton College— destination— armed forces

PET PEEVE: Homework

"Good nature and good friends are usually companions"

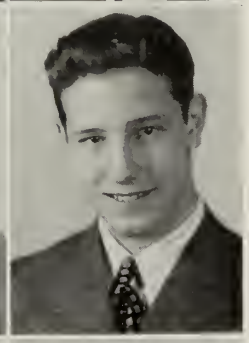

Boschetti, Armando "Bosco"

Wrestling 1, 2, 3; Football 3; Track 1, 2, 3; Latin Club 2; French Club 1

AMBITION: Wrestle in Arena

PET PEEVE: Driving elevator in University Club

"Wanta feel my muscle?"

Boberg, Janice "Blondie"

Operetta 1; Red Cross 2, 3; French Club 3; Belmontian 3; Year Book Committee 3

AMBITION: Chicago Art Institute

PET PEEVE: Sophomore Plays

"Live and Learn"

Boyle, James J. "Jimmy"

Transferred from Mechanic Arts High

AMBITION: Marines

PET PEEVE: Gym

"He is a wolf in sheep's clothing"

Member of U. S. Marines Feb. 15

Bragaw, Chester G. "Chet"

Chess 2; Tennis 2, 3; Junior Rotarian 3

AMBITION: Mechanical Engineer

PET PEEVE: People who don't like tennis

"Through his industry all things will materialize as he wishes"

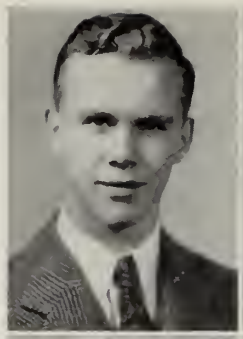

Brown, George "Ty"

Football 1, 2, 3; Bookworms Club 3; Track 1, 2, 3; Nominating Committee 3; Student Council 3; Senior Class Play; Culty A. C.

AMBITION: Tech

PET PEEVE: Basketball managers

"A good man in the long run"

Breslin, Priscilla "Peggie"

Belmontian Club 1, 2, 3; Class Day 2; Basketball 1, 2; Ski Club 2; Tennis 1

AMBITION: To join the Waves

PET PEEVE: Bobby Carr

"O! to dance all night; and sleep all day"

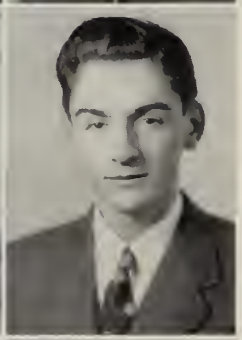

Bruno, Rocco George "Handel"

Senior Play 3; Operetta 2; Bookworms Club 3; Band 1, 2, 3; Orchestra 1, 2, 3

AMBITION: Musician

PET PEEVE: Girls that wear long stockings

"A book's place is in school"

Bromley, Donald James "Don"

Junior Varsity Baseball 1, 2, 3; Ski Club 2; Hi-Y Club 2, 3

AMBITION: To be a forester in Maine

PET PEEVE: Lousy food in the cafe

"A nice little guy"

Burgess, Marvin "Marvie"

Track 1, 2; Band 1; Swing Band 1, 2; Ski Club 1, 2

AMBITION: Commander of a P. T. boat

PET PEEVE: Woman—am I kidding

"Man dath not live by bread alone"

Brooks, Janet E.

Belmontians 1, 2, 3; French Club 2, 3

AMBITION: Medical secretary

PET PEEVE: Third lunch period

"Quiet and still, yet pleasant always"

Burke, William C., Jr.,

Baseball 1, 2; Track 2, 3; Culty A. C.

AMBITION: Notre Dame

PET PEEVE: Basketball managers

"Who blew out the flame?"

Brown, Beverly F. "Bev"

Red Cross 1, 2; Bookworm

AMBITION: Secretary

PET PEEVE: Guy Lombardo

"Thoughtful and sweet, she goes her way"

Burton, Priscilla "Pat"

Belmontian 1, 2, 3; Girl Reserves 1; Chairman of ways and means committee

AMBITION: To be a success

PET PEEVE: People who are late for appointments

"Such good nature is hard to find"

Busa, Charles "Chucko"

Hockey 1

AMBITION: Draftsman

PET PEEVE: Early to work and early to school

"He is wise who doth talk but little"

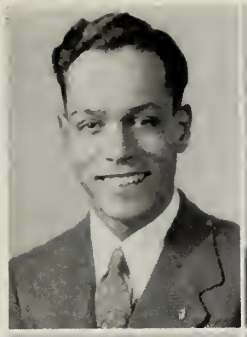

Calanotto, Stephen "Stuffy"

Baseball 1, 2, 3

AMBITION: To play in the major league

PET PEEVE: Salesmanship

"Life is swell if one keeps well"

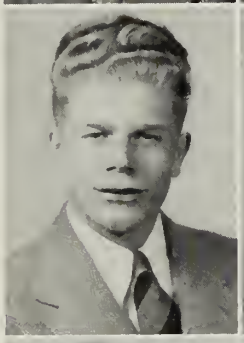

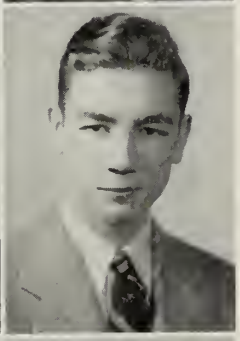

Calder, Carolyn "Carol"

Red Cross 1, 2, 3; Girl Reserves 1, 2

AMBITION: Business school

PET PEEVE: Gym 5 days a week

"Quiet, unlike most girls"

Campbell, Joseph A. "Soupy"

Year Book Committee 3; French Club 3; Basketball 1, 2; Manager 3; Spanish Club 3; Student Council 1; Culty A.C.; Senior Play Committee 3; Track 2; Class Banquet Committee; Cross Country 3; Class Day 3

AMBITION: Graduate from B. H. S.

PET PEEVE: Big football players

"There's mischief in this man"

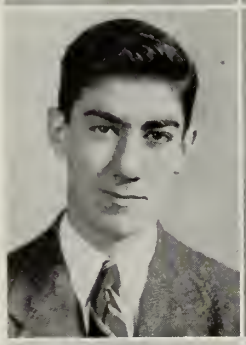

Cannon, Richard B. "Bang"

Basketball 1, 2, 3; Tennis 1, 2, 3; Red Cross 1, 2; Student Council 2; Ski Club 1, 2; Class Day 3

AMBITION: Navy Air Corps

PET PEEVE: Cynical people

"I am escaped by the skin of my teeth"

Carlson, Arthur G. "Art"

Basketball 1, 2; Co-captain 3

AMBITION: Organist

PET PEEVE: Temperamental women

"Without woman, men might live like gods"

Carlson, John I. "Jack"

Basketball 1, 2, 3; Spanish Club 1, 2, 3; Track 1

AMBITION: Chemical Engineer

PET PEEVE: Physics

"For mischief sparkles in his eyes"

Long Live the Warrior "Jack"

Carlson, Ruth "Ruthie"

Belmontians 1, 2, 3; Year Book Committee 3; Spanish Club 3; Dramatic Club 3; Orchestra 1; Operetta 1

AMBITION: Kathleen Dell

PET PEEVE: Rainy days

"A good talker"

Carr, Robert "Bob"

Baseball 1, 2; Latin Club 1; Hockey 1; Student Council 1; Red Cross 1, 2; Class Day Committee 2

AMBITION: Marines

PET PEEVE: Peg Breslin

""Oh why should life all labors be?"

Carrig, Robert "Bob"

Student Council 1; Band 1, 2

AMBITION: Tufts Engineering

PET PEEVE: Camera fiends

"Me and my gal"

Carroll, Marguerite Ruth "Peggy"

Field Hockey 3; Belmontians 2, 3; Basketball 2, 3; Girl Reserves 2; Badminton 2, 3; Spanish Club 2; Softball 2, 3; Band 2, 3; Orchestra 2, 3

AMBITION: Sargent

PET PEEVE: "Wet tennis courts on sunny days"

"She has an abundance of gaiety"

Carter, Maryalice

Belmontians 1, 2, 3; Latin Club 2; French Club 2, 3

AMBITION: University of Michigan

PET PEEVE: Crowded street-cars

"Life is what we make it"

Centauro, Francis "Franny"

Red Cross; Belmontian Year Book Committee 3

AMBITION: Burroughs School

PET PEEVE: Smoking

"A willing helper"

Chisholm, Donald "Don"

Soccer 1, 2; Bookworms 1; Tennis 1

AMBITION: To make feather-weight books you can't read

PET PEEVE: 3rd lunch

"Quiet and unassuming"

Clahane, Barbara

Belmontians 1, 2, 3; French Club 1; Operetta 2; Badminton 1; Year Book Committee 3

AMBITION: University of Southern California

PET PEEVE: Zoot suits

"A pleasing personality, long to be remembered"

Clancy, Clayton "King"

Golf Captain 1, 2, 3; Basketball 1; Latin Club 1; Public Speaking Club 2; Senior Play Committee

AMBITION: To win the National Open Golf Championship

PET PEEVE: Jitterbugs

Be there a will, an endeavor finds a way

Clinton, Elaine

Girl Reserves 1, 2

AMBITION: To be successful

PET PEEVE: Cranky people

"I reap the harvest of a quiet mind"

Colivas, Clio

French Club 1; Dramatic Club 3; Badminton 1; Debating Club 2; Art Club 2; Operetta 2; Spanish Club 2, 3

AMBITION: Commercial Artist

PET PEEVE: Gossips

"Gosh, I'm busy"

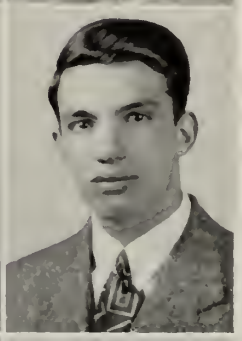

Constantino, Antonio "Rusky"

Tennis 1, 2, 3; Bookworms; Printing Club

AMBITION: Northeastern

PET PEEVE: "Red heads"

"Everybody loves a tall man"

Conte, Russell "Rubber"

Printing Club 1, 2; Bookworms Club 1, 2

AMBITION: U. S. Marines

PET PEEVE: Boring classroom

"He lived every day as if it were his last"

Member of U. S. Marines

Coon, Ralph E., Jr. "Nigger Coon"

Football 1, 2; Spanish Club 2, 3; Track 1; Manager 2, 3; Debating Club 1; Vice President 2; Junior Rotarian 3; Year Book 3

AMBITION: Annapolis

PET PEEVE: Girls in slacks

"Happy days are here again"

Crichton, Jean M.

Bookworm's Club 3; Girl Reserves 1, 2

AMBITION: Bookkeeper

PET PEEVE: School lunches

"Silence is a gift we do not all possess"

Corcoran, Mary Ida "Mickey"

Belmontians 1, 2, 3; French Club 2, 3; Latin Club 2; Bookworms Club 2

AMBITION: To be successful

PET PEEVE: Shy boys

"Never without my giggle"

Crosby, John J. "Jack"

Football 1; Bookworm's Club

AMBITION: Boston College

PET PEEVE: People who smack their lips

"Jack's a good boy"

Corey, Naomi P. "Phyl"

Band 1, 2; French Club 1, 2; Secretary of Sophomore Class; Belmontians 1, 2, 3; Spanish Club 2, 3

AMBITION: Bradford Junior College

PET PEEVE: Crowded busses

"None named her but to praise her"

Crowley, Jeanne "Crow"

Girl Reserves 1; Belmontian Club 2, 3; Spanish Club 2

AMBITION: Boston University

PET PEEVE: Boys with whiffles

"The undercover woman"

Corr, Patricia "Pat"

Field Hockey 1, 3; Softball 1

AMBITION: Nurse

PET PEEVE: Work

"She has friends because she is one"

Cucinotta, Mary "May"

Bookworms 1, 2; Girl Reserves 1; Red Cross 1, 2

AMBITION: Stenographer

PET PEEVE: Speakers at assembly

"Silence is golden"

Coss, William "Bill"

French Club 1, 2, 3; Latin Club 1, 2; Debating Club 1, 2; Soccer Squad 1, 2

AMBITION: Diplomatic school at Georgetown

PET PEEVE: Sandwiches in cafeteria

"Destination—who knows"

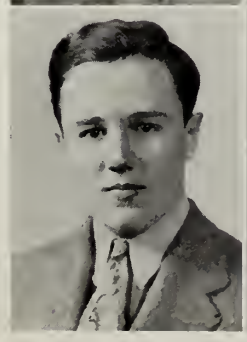

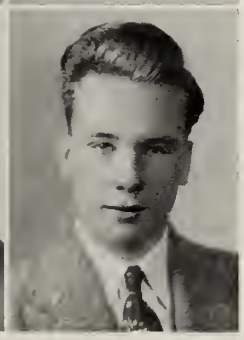

Cunningham, Fred "Cutsy"

Bookworm's Club 3; Soccer 1, 2

AMBITION: Coast Guard

PET PEEVE: Homework on weekends

"He treads in the footsteps of illustrious men"

Cusolito, Lucille A. "Lucy"

Belmontian 1, 2, 3; Red Cross 3; Latin Club

AMBITION: To be successful

PET PEEVE: People who call me "Lucy"

"Lively and talkative and a spice of mirth"

Day, Carleton "Buddy"

Tennis 1, 2, 3; Hockey 1, 2; Manager 3; Band 1

AMBITION: Be a radio announcer

PET PEEVE: Listening to the radio

"Time elaborately thrown away"

Member of U. S. Army March 1

Daily, John "Jay"

Student Council 1, 2

AMBITION: Holy Cross

PET PEEVE: History period

Quarrels would not last long if the fault was only on one side

Deering, Hope "Hopie"

French Club 1, 2, 3; Outing Club 1; Latin Club 1, 2, 3; Belmontian Club 1, 2, 3; Camera Club; Sec.-Treas. 2; Dramatic Club 3; Year Book Committee 3

AMBITION: Radcliffe

PET PEEVE: Cliques

"Let us be merry and gay"

Damon, Jeanne

Badminton Club 1, 2; Outing Club 1; Riding Club 1, 2; Belmontian 1, 2, 3; Student Council 2; Junior Red Cross 2; Jr. and Sr. Prom Decorations Comm.; Senior Play; Senior Play Comm.; Belmontian Formal Decorations Comm.; Dramatic Club 3; Ski Club 2; Class Day Decorations 2; Art Editor of Year Book 3

AMBITION: Dress Designer

PET PEEVE: Prudes

"Artiste is her middle name—let's all hope it brings her fame"

del Castillo, Janet "Del"

Belmontians 1, 2, 3; Dramatic Club 2; Riding Club 1; Badminton 1; Ski Club 1; Class Day Decorations 2; Operetta 2; Class Ring Comm. 3; Year Book Comm. 3; Prom Decorations 2; French Club 1, 2; Chairman Banquet Comm. 3; Class Day 3

AMBITION: To be happy

PET PEEVE: Indifference

"Dynamite comes in small packages"

Davis, Edmund "Ed"

Golf 1, 3; Football 1, 2

AMBITION: Boston College

PET PEEVE: Long drawn-out teachers

"It is more painful to do nothing than something"

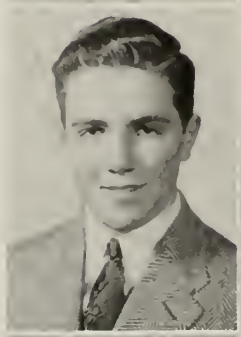

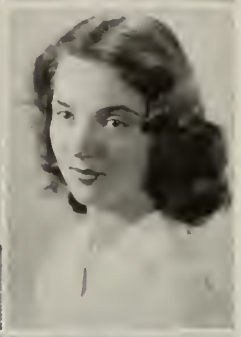

Del Duke, Constance Joy "Connie"

French Club 1, 2, 3; Spanish Club 2, 3; Dramatic Club 2; Secretary-Treasurer 3; Senior Play 3; Operetta 1; Christmas Play

AMBITION: Dramatics or matrimony

PET PEEVE: Shy men

"Joy rises in me like a summer's morn"

Davis, Nancy "Tuck"

French Club 1, 2, 3; Latin Club 1, 2; Censor 3; Dramatic Club 3; Senior Play 3; Operetta 1

AMBITION: Research Scientist

PET PEEVE: Undemocratic women teachers

"The summit is not too high"

DeLorey, Paul A. "Dapper"

Football 1, 2; Wrestling 1; Bookworm 3

AMBITION: To swat a Jap

PET PEEVE: Homework

"The Little Boy's Tarzan"

Member of U. S. Army, Jan.

Denish, Marie

Riding Club 1; Cheerleader 2; Co-head 3; Badminton 1, 2; Year Book Committee 3; Christmas Play 3; Class Day Decorations 2

AMBITION: To be happy

PET PEEVE: Girls who say they hate men

"I don't want to set the world on fire"

Dillon, Albert W. "Al"

Track 1, 2; Red Cross 2; Bookworms 2

AMBITION: Northeastern University

PET PEEVE: Last lunch period

"Slow and steady wins the race"

DePamphilis, Riccardo "Ric"

Track 1; Basketball 1, 2; Senior Class Nominating Committee; Latin Club 1, 2; Augur 3; French Club 1

AMBITION: Boston College

PET PEEVE: Washing dishes

"A conscientious student who is sure to succeed"

Donahue, Mary

Girl Reserves 1, 2; Spanish Club 2; Dramatic Club 2, 3

AMBITION: Secretary

PET PEEVE: Home-work over weekends

"Happy in love!"

Desmond, Paul "Desperate"

Bookworm 2, 3; Red Cross 2

AMBITION: Pilot

PET PEEVE: Stuck-up girls

"The innocent are gay"

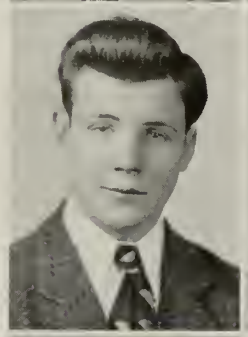

Dressler, Edward "Eddy"

Red Cross 1; Latin Club 1, Treasurer 2, Consul 3; Track 1, 2, 3; Band 1, 2; Leadership Committee 3; Hi-Y Club 1, 2

AMBITION: College

PET PEEVE: Sleep

"He's always in good company"

Dewire, William "Bill"

Soccer 3; Hockey 1, 2, 3; Baseball 1, 2, 3

AMBITION: Northeastern

PET PEEVE: Study periods

"He is at his wit's end"

Driscoll, Edmund "Dris"

French Club 1, 2; Football Manager 1

AMBITION: M. I. T.

PET PEEVE: Hot assembly halls

"Let all things be kept decently and in order"

Diamond, Mary

French Club 2; Girl Reserves 1; Belmontians 2, 3

AMBITION: To be successful

PET PEEVE: Snapping gum

"No wisdom like silence"

Drisko, Jane

Field Hockey 2; Basketball 1, 2, 3; Belmontian 1, 2; Year Book Committee 3; Riding Club 1; Tennis 2, 3

AMBITION: Skidmore

PET PEEVE: MacBeth

"Little, but oh my!"

Drury, Anne "Annie"

Belmontian 1, 2, 3; Latin Club 2; French Club 2, 3; Activities Committee; Year Book 3; Red Cross 2

Ambition: To write a best seller
Pet Peeve: To be called "Annie"

"If I lose my honor, I lose myself"

Ducey, Joseph "Joe"

Football 1, 2; French Club 3; Dramatic Club 2, 3; Senior Play 3

Ambition: Radio
Pet Peeve: Morning

"By the work one knows the workman"

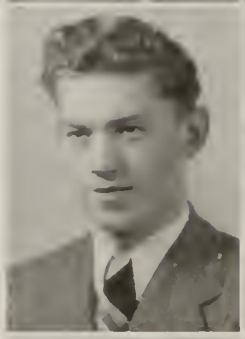

Ducey, Patricia "Pat"

Belmontian 1, 2, 3; Latin Club 2, 3; French Club 2; Senior Play; Dramatic Club 2, 3; Belmontian Pin Committee

Ambition: Mount Ida Junior College
Pet Peeve: Conceited boys

"A sunny disposition is her treasure"

Ducey, Richard "Anchors"

Hiking Club 1, 2; Outing Club 2, 3; Skiing Club 2, 3

Ambition: To travel
Pet Peeve: Locker room

"An out-door man"

Ducey, Roger H., Jr. "Duke"

Skiing: Printing

Ambition: Business world
Pet Peeve: Homework

Member of U. S. Navy, March 1

Duffy, William "Bill"

French Club 2, 3; Red Cross Club 2; Public Speaking Club 2

Ambition: College
Pet Peeve: Foolish questions

"A man who is bound to go far"

Dulsen, Christine "Chris"

Belmontian 2, 3; Red Cross 1; Girl Reserves 1; Cheerleader 3; A Capella Choir 1, 2

Ambition: To be a success
Pet Peeve: Taking gym first thing in the morning

"It's nice to be natural when you're naturally nice"

Egan, Donald "Limpy"

Soccer 2, 3; Basketball 1, 2, 3

Ambition: College
Pet Peeve: Hangnails

"Let every man look before he leaps"

Egan, Marjorie "Margie"

Belmontians 1, 2, 3

Ambition: Nurse
Pet Peeve: Speeches

"I am a modest girl"

Elkind, Dorothy "Dot"

Latin Club 1, 2; Band 1, 2; French Club 2; President 3; Orchestra 1; Belmontian Club 1, 2, 3; Operetta 1; A Cappella Chorus 1; Badminton 1

Ambition: To write a song hit
Pet Peeve: "If"

"Peppy, cheerful and progressive"

Ellis, Warren "Slish"

Basketball 1; Senior Play Technician 3; Track 1; Culty A. C.; Student Council 2; Hockey 3; Ski Club 2

AMBITION: P-47, here I come
PET PEEVE: Women teachers

"Eat, drink, and be merry for tomorrow we die"

Fish, Lois "Lo"

Band 1; National Honor Society 2; Secretary 3; Orchestra 1, 2; Badminton 1, 2, 3; Belmontian 1, 2, 3; Latin Club 1, 2; Consul 2; Ski Club 2

AMBITION: To be a Wave
PET PEEVE: "Orphan Annie"

"Her stature tall, her friendship warm"

Esslinger, William "Bill"

Hockey 1, 2, 3; Hi-Y Club 1, 2; Bookworms 2, 3; Spanish Club 2

AMBITION: Loaf on a yacht all day
PET PEEVE: Mickey Mouse Bands

"There is an idea in his drum beat"

Fitzgerald, Richard "Fitzy"

Baseball 1, 2; Band 1, 2; Spanish Club 2, 3

AMBITION: Air Corps
PET PEEVE: Joe's hair

"The world likes to be cheated"

Fazakeriey, Joseph "Joe"

Printing Club 1, 2; Bookworms

AMBITION: U. S. Navy
PET PEEVE: Having to keep still more than a minute

"His enemies shall bite the dust"

Member of U. S. Navy; has seen one year in active service

Flynn, Dorothea "Dot"

Student Council 1, 2; Belmontian Club 1, 2, 3; Year Book Committee 3; Spanish Club 3

AMBITION: Manhattanville
PET PEEVE: Conceited boys

"Simplicity in manners has a charming effect"

Femino, Stella "Stell"

Latin Club 1; Student Council 3; French Club 2; Field Hockey 1, 2, 3; Basketball 1, 2, 3; Red Cross 3

AMBITION: Medical Secretary
PET PEEVE: To receive no for an answer

"Your future rests in your character"

Flynn, William "Bill"

Golf 1, 2, 3; Basketball 1, 2, Co-Captain 3; Bookworms 2, 3

AMBITION. College
PET PEEVE: Mr. "you-know-whose" gym classes

"Bill's our man"

Finnick, Jeanne

French Club 2; Spanish Club 2

AMBITION: Secretary
PET PEEVE: Alarm clocks

"There's a little bit of spark in every good girl"

Fowler, Roy, Jr. "Baldy"

Football 2; Whiffle Club 3

AMBITION: Marine Air Corps
PET PEEVE: Blondes

"Get thee behind me, Satan"

Member of U. S. Army, Jan.

Giannotti, Eleanor

Band 1, 2, 3; Red Cross 1, 2

Ambition: To be successful

Pet Peeve: Boys' whiffles

"Variety is the mother of enjoyment"

Glazier, Pauline "Paulie"

French Club 1; Badminton 1, 2, 3; Belmontian 2, 3; Archery 1; Field Hockey 1, 2, 3; Softball 1, 3; Basketball 1, 3

Ambition: Learn to Fly

Pet Peeve: Rainy weekends

"Let's get away from it all"

Giblin, Robert "Little Rock"

Wrestling 1; Senior Play Technician; Football 1, 2, 3; Track 1, 2, 3; Bookworm's Club 3; Culty A. C.

Ambition: Springfield College

Pet Peeve: Cold showers in the field house.

"Rough, ready and rocky"

Gowdy, Barbara B. "Babs"

Belmontian 3; Archery 1; Operetta 2; A Cappella Choir 2, 3

Ambition: To be a success in life

Pet Peeve: Honking horns

"A friendly smile and a friendly nature"

Gibson, John R. "Gibby"

Ski Club 2; Red Cross

Ambition: To join the Naval Air Corps

Pet Peeve: A girl on Hawthorne street

"Time ripens all things—no man is born wise"

Graham, Virginia "Ginnie"

Belmontian 1, 2, 3; Badminton 1, 2; French Club 1, 2; Junior Class Secretary; Latin Club 1, 2, 3; Year Book Committee 3; Red Cross Club 3; Student Council 2; Senior Prom

Ambition: Wellesly College

Pet Peeve: The records at the school dances

"Good nature and good sense are ever joined"

Gilpin, Edith M.

Girl Reserves 1, 2; Bookworms; Red Cross

Ambition: Enter the business world

Pet Peeve: Shakespeare

"Speaking comes by nature, silence by understanding"

Grant, Margaret "Margie"

Girl Reserves 1, 2; Badminton 1; Softball 1; Archery 1; Basketball 1

Ambition: To be successful

Pet Peeve: Homework

"Friendly as the day is long"

Ginsburgh, Allen "Al"

Latin Club 2, 3; Ski Club 2

Ambition: M. I. T.

Pet Peeve: The long mile to school

"Quiet but alert"

Greenlaw, Eleanor "Elly"

Girl Reserves 1, 2; Basketball 1

Ambition: Nurse

Pet Peeve: Empty mailbox

"May the mailbox never be empty"

Groth, Elizabeth "Betty"

Belmontian Club 1, 2, 3; German Club 3; Riding Club 1; Red Cross 1, 2; Dramatic Club 3; Spanish Club 2, 3

AMBITION: Katherine Gibbs

PET PEEVE: Gym five times a week

"Her hair reflects her nature"

Harding, Jean

Belmontian Club 1, 2, 3; Cheer Leader 1; Riding Club 1

AMBITION: Academie Moderne

PET PEEVE: "Shorties"

"A daughter of the gods, divinely tall, and most divinely fair"

Haggman, Conrad "Connie"

Camera Club; Red Cross; Year Book Committee

AMBITION: To establish a paying trade

PET PEEVE: Conceited women

"The right hand of fellowship"

Harman, Joyce

Belmontian Club 1; Red Cross

AMBITION: To go to England

PET PEEVE: Boys' whiffles

"A merry heart doeth good like a medicine"

Halliday, Leone "Bunny"

Belmontians 1, 2, 3; Class Day Decorations 2; Secretary Student Council 3; Senior Play Program Chairman

AMBITION: Marriage

PET PEEVE: Hitler

"For better, for worse, for richer, for poorer—"

Harrington, Barbara C. "Nicki"

Belmontian Club 1, 2, 3; Class Ring Committee; Riding Club 1, 2; Spanish Club 2, 3; Ski Club 2, 3; Red Cross Club; (Co-chairman of Program Committee) 3; Year Book Committee

AMBITION: Laboratory Technician

PET PEEVE: Night clubs!!!

"A brave blond"

Hamilton, Natalie "Nat"

Band 2; French Club 2; Belmontian Club 2, 3

AMBITION: Katherine Gibbs

PET PEEVE: Waiting for a Belmont bus at Harvard Square

"A merry heart maketh a cheerful countenance"

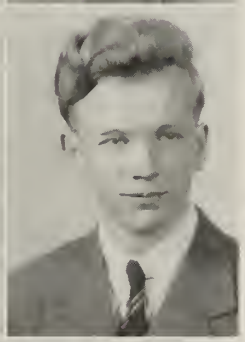

Hedlund, Arnold "Blondie"

Red Cross; Tennis

AMBITION: To become successful in forestry

PET PEEVE: Mathematics

"Why does one man's yawning make another yawn?"

Hanson, Paul D. "Pokey"

Hockey; Football; Spanish Club

AMBITION: To see the world

PET PEEVE: Going to school five days a week

"It is a great world to see"

Heustis, Isabelle "Issy"

Belmontian 2, 3; Basketball 1; Badminton 1, 2, 3

AMBITION: A successful and profitable job

PET PEEVE: To come home without a key and find every door and window locked.

"Grin and bear it"

Heustis, Robert C. "Hump"

Wrestling 1; Red Cross 1, 2; Sworn into the Navy January 11, 1943

Ambition: Army Air Corps

Pet Peeve: Auto Racing

"Every man for himself and God for us all"

Holmes, James "Jimmie"

Printing Club 1, 3; Bookworms 3

Ambition: Coast Guard

Pet Peeve: Work

"The tree is known by its fruit"

Hilberg, Harold P. "Curly"

Junior Rotarians; Mathematics Club

Ambition: Tufts Engineering School

Pet Peeve: Girls in uniform

"The surest road to honor is to deserve it"

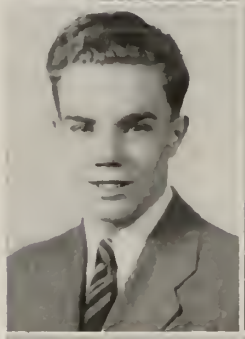

Hopkins, Clifford "Clipp"

Bookworms 1, 2; Soccer 1, 2

Ambition: To become an Aeronautical Engineer

Pet Peeve: Teachers who expect 1 hour's homework on their subject

"Men of a few words are the best men"

Hill, John "Jack"

Football 1; Asst. Manager Football Team 3; Bookworms 3

Ambition: Chemist

Pet Peeve: Too much "war paint" on girls

"Whistle and she'll come to you"

Hopkins, Robert "Hop"

Basketball 1; Ski Club 2; Red Cross 2, 3

Ambition: Success in life

Pet Peeve: Homework

Every man has his faults, and industry is his

Hittinger, Annis H.

Belmontian Club 1, 2, 3; French Club 2, 3; (Thanksgiving Committee 3)

Ambition: To do something in science

Pet Peeve: Chipped nail polish

Her ways are ways of pleasantness and all her paths are peace

Horack, Irene

Year Book Committee (Art) 3; Belmontian (Art Committee) 1, 2, 3; Badminton 1, 2, 3; Basketball 1, 2

Ambition: Art School

Pet Peeve: Whiffles

As merry as the day is long

Holden, Edward "Eddie"

Football 1, 2, 3; Hockey 1, 2; Bookworms 2, 3

Ambition: Marines

Pet Peeve: Rules and regulations

His heart matches his size

Member of U. S. Marine, Feb. 1

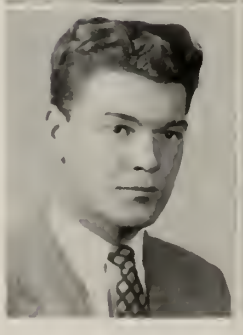

Houser, Betsy T. "Bet"

Belmontians 1, 3; Art Committee; French Club 2, 3; Year Book Committee 3; Latin Club 1, 3; Ski Club 2; National Honor Society

Ambition: Radcliffe

Pet Peeve: Boys who carry combs

Of a good beginning cometh a good end

Howard, Russell "Russ"

Football 1, 2, 3; Wrestling 1; Band 1, 2; Hi-Y Club 1, 2; Ski Club 1, 2

AMBITION: Chemical Analyst
PET PEEVE: Women teachers

"'Tis not what man does which exalts him, but what man would do"

Howe, Rosemary "Roe"

Belmontian 1, 2, 3; Senior Class Secretary; Cheerleader 3; Riding Club 1; Good Cheer Committee 1; French Club 2; Latin Club 1; Committee on Class Day 2, 3; Senior Banquet

AMBITION: Vassar
PET PEEVE: Umbrellas

"To a sweet young Miss of '43"

Hudson, Jean Ann

Belmontian Club 2, 3; Basketball 1; Year Book Committee 2; Art Committee 3; Dramatic Club 2, 3; Spanish Club 2, 3; Ski Club 2; Prom Committee 2; Debating Club 2; Christmas Play 3

AMBITION: Artist
PET PEEVE: 7:00 A. M.

In her tongue is the law of kindness

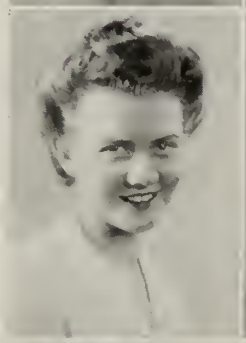

Hughes, Terese "Terry"

Latin Club 1, 2; French Club 2, 3; Dramatic Club 2; Riding Club 1, 2; Belmontians 1, 2, 3; Year Book Committee; Badminton 1, 2, 3; Field Hockey 2, 3; Basketball 1, 2, 3; Softball 2, 3; National Honor Society 2, 3

AMBITION: Wellesley
PET PEEVE: People who don't like sports

"Friends like her are hard to find"

Husband, Robert "Bob"

Spanish Club; Soccer

AMBITION: U. S. Navy
PET PEEVE: Spurious women

"Full of the old nick"

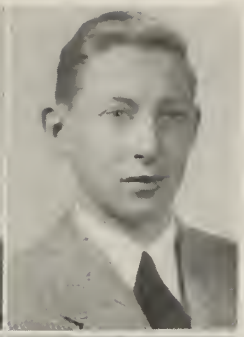

Jenkins, Charles E. "Beano"

Printing Club 1, 2; Bookworm's Club; Baseball 1

AMBITION: To become a radio technician
PET PEEVE: Girls wearing our pants

"Women wear the britches"

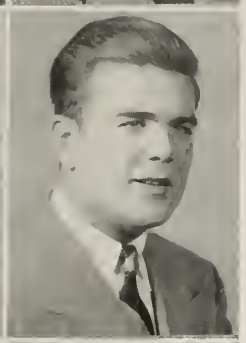

Jennings, Charles E. "Charlie"

Football 1, 2; Student Council 2, 3; Senior Play; U. S. History Play

AMBITION: To be a success in life; Marines
PET PEEVE: Girls with socks and high heels

Let every man be fully persuaded in his own mind

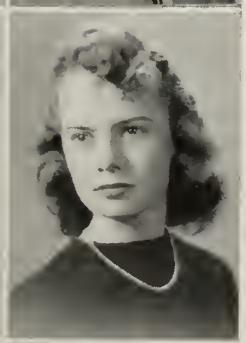

Jevne, Audrey Lou

Belmontian Club 1, 2, 3; French Club 2; Year Book Committee 3

AMBITION: Art School
PET PEEVE: Damp weather

"Tiny as all get out"

Johnson, Roger "Swede"

Mechanical Arts Committee; Manual Training Defense Committee; Printing Committee of Special Tickets; Basketball

AMBITION: Mass. State Agricultural College
PET PEEVE: Gambling

"I have a fighting chance to come out ahead"

Jones, Frances "Jonesie"

Spanish Club 2, 3; Belmontians 1, 2, 3

AMBITION: Sargent College
PET PEEVE: Life in general

"Better a good friend than silver or gold"

Jones, Nancy

Spanish Club 2, 3; Belmontian Club 1, 2, 3

AMBITION: College

PET PEEVE: Super suds commercials

"How easily a hair gets into the butter"

Kellogg, Nancy "Nan"

Belmontians 1, 2, 3

AMBITION: Simmons College

PET PEEVE: Pumps with slacks

"The hand that hath made you good hath made you fair"

Jones, Russell "Russ"

Track Team 1, 2, 3; Basketball Team 1, 2; Bookworms 2, 3

AMBITION: Success

PET PEEVE: French

"Jones is a common name but not Russ"

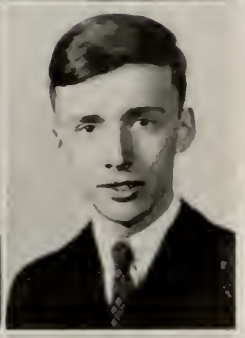

Kennerly, Robert A. "Bob"

French Club 2, 3; Treasurer 3

AMBITION: Harvard

Pursue your worthy aims

Jordan, Betty "Betts

Belmontian; Came to Belmont from Falmouth in Senior Year

AMBITION: To travel

PET PEEVE: Up-dos with socks and low heels

"To be merry becomes you"

Keough, Paul "P. K."

Bookworm Club; Soccer 1, 2, 3

AMBITION: Bentley

PET PEEVE: Senior girls

"Women? I don't understand them"

Kelleher, Isabel

Red Cross Club 1, 2, 3; Student Council 2; French Club 1; Prom Committee 3; Latin Club 2; Aedile 3; Spanish Club 3; Belmontian 1, 2; Secretary 3; Women's Club 3; National Honor Society; Year Book Committee 3; Senior D. A. R. girl

AMBITION: Emmanuel College

PET PEEVE: Rayon stockings!

"None but herself can be her parallel"

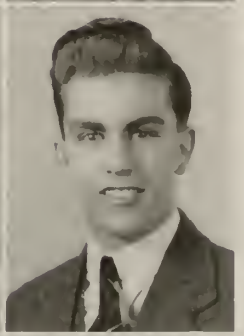

Kleber, John "Jack"

Basketball 1, 2; Gym Team 2

PET PEEVE: Sub teachers

"There's fun in those dark brown eyes"

Kelleher, John "Jack"

Baseball 1; Basketball 1, 2, 3

AMBITION: Accountant C.P.A.

PET PEEVE: Prominent brother

"The strong, silent type"

Knowles, Virginia "Jini"

Belmontians 1, 2, 3; Latin Club 1

AMBITION: College

PET PEEVE: Not coming to school

"Still you keep o' the windy side of life"

Kord, Dorothea H. "Dot"

Riding Club 1; Good Cheer Committee 1; Dramatic Club 2, 3; Class Day Decorations 2; Spanish Club 3; Belmontian Club 1, 2, 3; Red Cross 3; Ski Club 2

AMBITION: American School of Dramatic Art

PET PEEVE: Getting up early

"Love conquers all things, let us yield to love"

Kord, Joan M. "Jo"

Good Cheer Committee 1; Ski Club 1; Dramatic Club 2, 3; Riding Club 1; Latin Club 1; French Club 3; Class Day Committee 2; Belmontian Club 1, 2, 3; Senior Class Representative; Year Book 2, 3; Advertising Manager 3; Class Day 3

AMBITION: Stoneleigh College

PET PEEVE: Rainy day hair

"Friendship is love without its wings"

Kronenberg, Franklin "Frank"

Soccer 1, 2, 3; Track 1, 2, 3; Class Day Decoration Committee 2; Senior Prom Committee

AMBITION: Success

PET PEEVE: Math

"A penny for your thoughts"

Ladd, Nancy "Laddie"

Latin Club 1, 2; French Club 2, 3; Badminton 1; Belmontian 3

AMBITION: To be a lawyer

PET PEEVE: Substitute teachers

"Rings on her fingers, bells on her toes, she shall have music wherever she goes"

La Fortune, Shirley "Lee"

Belmontians 1, 2, 3; French Club 3; Tennis 1, 2; Year Book Committee 3; National Honor Society 2, 3

AMBITION: Nurse

PET PEEVE: Rayon stockings

"The heart to conceive, the understanding to direct, or the hand to receive"

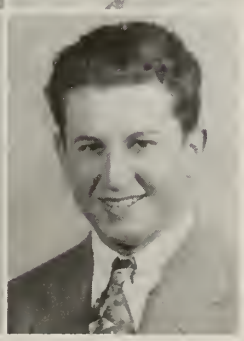

Lane, Esther H.

Badminton 2, 3; French Club 2; Spanish Club 3; Belmontians 2, 3

AMBITION: Fly an airplane

PET PEEVE: Fur coats and slacks

I live not in myself, but I became a portion of that around me

Lane, Nancy "Nance"

Basketball 1, 2, 3; Orchestra 1, 2, 3; Belmontian 1, 2, 3; Latin Club 1, 2; French Club 2, 3; Band 1, 2, 3

AMBITION: Radcliffe

PET PEEVE: Short boys

"Alive and lovely"

Larkin, Virginia Louise "Ginnie"

French Club 2, 3; Latin Club 1, 2; Belmontians 2, 3; Photography Club 3; A Cappella Choir 1, 2, 3; Year Book 3

AMBITION: Smith

PET PEEVE: 7 A. M. alarm

"Her voice was ever soft, gentle and low—an excellent thing in a woman"

Larsen, Marjorie "Midge"

Belmontian Club 2, 3; Membership Committee 3; French Club 2, 3; Latin Club 2; Riding Club 2; Ski Club 2; Year Book 2, 3

AMBITION: Radcliffe College

PET PEEVE: "Squalling babies"

"Gentle of speech, beneficent of mind"

La Scola, Vincent "Smiley"

Outing Club 2, 3; Red Cross 1; Printing Club 2, 3

AMBITION: Naval Aviator

PET PEEVE: School

What wonders does a smile do

Laveaga, Lolita "Lolly"

Outing Club 1; Belmontians 1, 2, 3 French Club 2, Secretary 3; Student Council 3; Dramatic Club 2, 3; Year Book Committee 3; Operetta 1, 2; A Cappella Choir 1, 2, 3

AMBITION: Wellesley College

PET PEEVE: History quizzes

"A girl of wit and wisdom"

La Voie, Evangeline "Lefty"

Girl Reserves 1, 2; Bookworms 2, 3; Red Cross 3

AMBITION: To be a good wife

PET PEEVE: A run just as I am going out

She swings a mighty left

Learned, Don R.

National Honor Society 2; Vice-President 3; French Club 2; Football 1, 2; Student Council 1, 2; Dramatic Club 2; Tennis 1, 2, 3; Year Book 2; Treasurer 3; Basketball 1; Junior Rotarian 3

AMBITION: U. S. Naval Academy. Entered Univ. of Kansas, Jan. 1943. Enlisted Reserve U. S. Navy

PET PEEVE: Returning to homeroom after school

"The wealth of the mind is the only true wealth"

Leary, Norma "Nonie"

Belmontian 1, 2, 3; Dramatic Club 2, 3; Basketball 1; Spanish Club 3; Badminton 1, 2, 3; Year Book Committee 3; Christmas Play

AMBITION: Emerson College

PET PEEVE: People who don't like Kay Kyser

Second thoughts, they say are best

Lee, David "Dave"

French Club 2; Tennis; Spanish Club 2, 3

AMBITION: Army Air Corps

"Thought is the child of action"

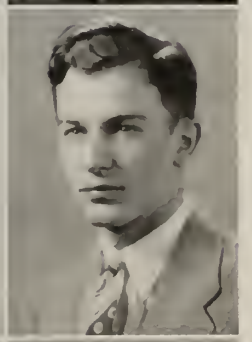

Lenk, Richard "Missing Lenk"

Committee on Printing Tickets 1, 2; Sunshine Committee 1; Bookworm 3

AMBITION: Navy

PET PEEVE: School

"A little nonsense now and then is relished by all kinds of men"

Levis, Charles E., Jr. "Chuck"

Student Council 1, 2; Hockey 2, 3; Track 1; Baseball 2; Senior Class Treasurer

AMBITION: Success

PET PEEVE: People who blow smoke at me

"Life is a gamble, and all things show it; I thought so once, but now I know it"

Light, Nancy H. "Peanuts"

French Club 3; Camera Club 3; Chemical Warfare 3

AMBITION: Laboratory Technician

PET PEEVE: She-wolves

"Modesty has more charms than beauty"

Linton, Robert "Bob"

Soccer 1, 2, 3; Basketball 1, 2, 3

AMBITION: Naval Air Corps

PET PEEVE: Homework

"There are some silent people who are more interesting than the best talkers"

Livingston, Audrey "Al"

Latin Club 1, 2, 3; Year Book Committee 3; French Club 1, 2, 3; Belmontian 1, 2, 3; Badminton 1, 2; Basketball 1, 3

AMBITION: Simmons College

PET PEEVE: The "crowded" study hall

"Never forget a kindness"

Lombardo, Francis A. "Chink"

Golf 2, 3; Tennis 1; Soccer 1, 2

Ambition: Army Officer

Pet Peeve: Returning to home room at 1:54

"Their good deeds do follow them"

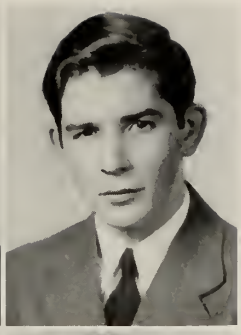

Luca, Marguerite "Peggy"

Bookworms Club 2, 3; Red Cross Club 2, 3

Ambition: To be successful

Pet Peeve: Homework

"A pleasant way, a pleasant smile"

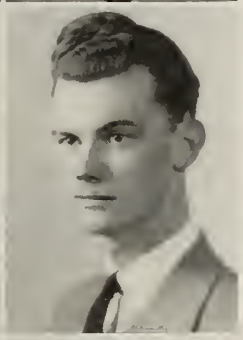

Lucy, Dorothy "Dot"

Latin Club 1, 2; Basketball 1; Belmontian Club 1, 2, 3; Red Cross 2; French Club 1, 2, 3; Year Book Committee 2

Ambition: Simmons College

Pet Peeve: Math

"Virtue alone is true nobility"

Luetters, Richard "Richie"

Soccer 1, 2; Captain 3; Class Day 2; Senior Play Committee 3; Red Cross 1; Jr. Sr. Prom Committee 2; Whiffles' Club 3; Year Book Committee 2, 3; Ski Club 2; Junior Advisory Board Student Council; Baseball 1, 2, 3; Senior Vice-President

Ambition: College

Pet Peeve: Blondes

"I am here; I shall remain"

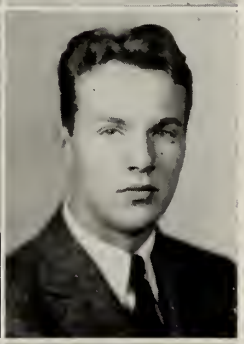

Lynch, Louise

Latin Club 1; Aedile 2; Student Council 1, 2; Dramatic Club 3; Belmontians 1, 2; President 3; French Club 2, 3; Year Book Committee 3; Operetta 2; Red Cross 1, 2, 3

Ambition: College

Pet Peeve: Mosquitoes

"Every little breeze seems to whisper Louise"

Lynch, Walter "Wally"

Football 1, 2; Bookworm 2, 3

Ambition: Get married

Pet Peeve: Strapless evening gown

"A man not to 'lynch'"

Lyons, David "Dave"

Soccer 1; Football 2, 3; Track 2, 3; Debating Club 2; Senior Play Committee 3; Class Day 3

Ambition: President

Pet Peeve: Saturday nights and Monday mornings

"My heart is fixed"

Macaulay, Jean "Mac"

Field Hockey 1, 2; Captain 3, Basketball 1, 2, 3; Softball 1, 2, 3; Red Cross 1; National Honor Society; Year Book Committee

Ambition: B. U.

Pet Peeve: "One's as bad as another"

"V for versatility"

MacGown, Roland "Mac"

Band 1, 2; Bookworms Club 3; Yearbook Committee 3; Student Council 2, 3

Ambition: Air Corps

Pet Peeve: Square Bands

"Women are everywhere but I care not for women"

MacIver, Jean "Micky"

Latin Club 1; Spanish Club 2, 3; Belmontian Club 1, 2, 3; Dramatic Club 3; Student Council 3; Red Cross 2; Year Book Committee 3

Ambition: Kathleen Dell

Pet Peeve: Boys that need a shave

"Cheerful company shortens the miles"

Macolini, Anthony "Mac"

Junior Rotarian Club 3; Dramatic Club 3

AMBITION: To get out of school
PET PEEVE: Dramatic class

"Live and let live"

Martin, William "Bill"

French Club 3; Latin Club 1; Baseball 1, 2, 3; Basketball 1

AMBITION: Tufts
PET PEEVE: Assembly programs

"All things are difficult before they are easy"

Madden, Joan "Shorty"

Softball 2, 3; Basketball 1, 2, 3; Field Hockey 2, 3; Belmontian 3; Latin Club 2, 3; Women's Club (Junior Member)

AMBITION: B. U.
PET PEEVE: A Cold Gym

"Do I worry?"

Mason, Eugene "Gene"

Football 1; Track 1; Hi-Y Club 1, 2

AMBITION: Forestry
PET PEEVE: Assembly programs

"Quietness shows wisdom"

Mahony, Ruth "Ruthie"

Girl Reserves; Belmontians; Badminton

AMBITION: To be a secretary
PET PEEVE: Homework

"Some say she's quiet—but . . .!"

Mather, Bruce "Brucie"

Soccer 1, 2, 3; Hockey 1, 2, 3; Baseball 1, 2, 3; Class Treasurer 1, 2; Student Council 1, 2; Hi-Y Club 1, 2, 3; Band 1, 2, 3; Yearbook Committee 3

AMBITION: Dartmouth
PET PEEVE: N. M. girls

"You'll grow yet, Brucie"

Manfredi, Natale "Nat"

Wrestling 2, 3

AMBITION: Airplane pilot
PET PEEVE: Study period in the assembly hall

"Rome wasn't built in a day, Nat"

Maurer, Frederick "Fred"

Camera Club 1, 2, 3; Tennis 1, 2; Baseball 1

AMBITION: Industrial Engineering Field
PET PEEVE: Spanish

"Quiet people are happy"

Mapplebeck, Ann "Annie"

Belmontians 1, 2, 3; Basketball 1, 2; Ski Club 2; Dramatic Club 2, 3; Student Council 1, 2; Yearbook Comm. 3; Cheerleader 1, 3; Riding Club 1; Class Day 2, 3; Senior Banquet; Jr.-Sen. Prom. 2; Spanish Club 3; Senior Play Committee

AMBITION: To own a yacht
PET PEEVE: "I" "I" "I" guys

"Cute as a button"

McBride, John "Tubber"

Football 1, 2, 3; Hockey 1, 2; Baseball 1, 2; Bookworms 3; Senior Nominating Committee

AMBITION: To get into the Navy
PET PEEVE: People who rattle paper in the movies

"Good will and a good spirit combined"

McCann, Nancy "Nan"

Latin Club 1, 2, 3; French Club 2, 3; Belmontians 2, 3; Orchestra 1, 2; Outing Club 1; Yearbook Committee 3; Senior Play; Dramatic Club 2, 3; Sunshine Committee; Red Cross 3; Senior Banquet

AMBITION: To teach in B. H. S.

PET PEEVE: Explaining jokes to people who don't get them

"What can I say?"

McCormick, Geraldine "Gerry"

Belmontian Club 1, 2, 3; Year Book Committee 2, 3; Badminton 1; French Club 1; Red Cross 1

AMBITION: Boston School of Dental Nursing

PET PEEVE: Exams

"A loving heart is the beginning of all knowledge"

McDougall, Jane "Mac"

Latin Club 1; Belmontian 1, 2, 3; Ski Club 2; Camera Club 3; Tennis 1; Bookworm Club 3

AMBITION: B. U.

PET PEEVE: No smoking room in B. H. S.

"Nature admits no lie"

McGreenery, Paul "Mac"

Baseball 1

AMBITION: Electrical engineer

PET PEEVE: Teachers who give me so much homework

"I guess I'll have to dream the rest"

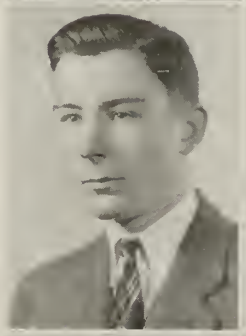

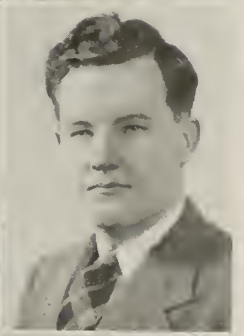

McInnis, Raymond "Ray"

Transferred from Waltham

Hockey 1, 2, 3; Football 2, 3

AMBITION: Play for Bruins hockey

PET PEEVE: Mr. MacCloskey asking for notes

"When joy and duty clash, let duty go to smash!"

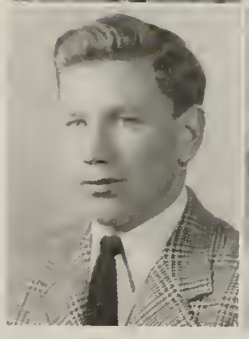

McKay, Beatrice "Bea"

Drum Majorette 1, 2, 3; Dramatic Club 3; French Club 3; Latin Club 1; Spanish Club 2, 3; Red Cross 1; Riding Club 1; Field Hockey 1; Band 1, 2, 3; Student Council 2; Belmontian Club 1, 2, 3; Yearbook Committee 3

AMBITION: To get married

PET PEEVE: Whiffles

"He is a fool who cannot be angry, but he is a wise man who will not"

McLaughlin, Jeanne "Macky"

Red Cross 2, 3

AMBITION: Nurse

PET PEEVE: To be called "Maggy"

"For it was "Maggy, Maggy—long before the fashions came"

McLaughlin, Marianna V.

Belmontian Club 1, 2, 3; Latin Club 1, 2; French Club 2, 3; Dramatic Club 2, 3; Cheerleader 2, Co-head 3; Red Cross 3; Badminton 2, 3; Basketball 2, 3

Left Belmont Nov. 1942

AMBITION: Trinity

PET PEEVE: A big breakfast

"Portland—our loss was your gain"

McLellan, Robert "Scrub"

Band 1, 2, 3; Orchestra 1

AMBITION: Naval science

PET PEEVE: School lunches

"Scrub 1, 2, or 3—what's the difference"

McNaughton, Jeanne "Mac"

Girl Reserves 1, 2; Bookworms Club 3; Spanish Club 2, 3

AMBITION: Branford's Academy

PET PEEVE: My little brother

"He may grow up to be President"

McNulty, Mary "Mac"
A Cappella Choir 1; Belmontian 1, 2, 3; Spanish Club 3; Year Book Committee 3
AMBITION: Money
PET PEEVE: No money
"A kindness is never lost"

Merrill, Roger "Rog"
Band 1, 2; Orchestra 1, 2; Hi-Y Club 2, 3; Baseball 1, 2, 3; Hockey 1, 3; Soccer 1, 2, 3; Wrestling 2; Dramatic Club 2, 3; Senior Play; Year Book Committee 3; Class Day 3
AMBITION: To be a success
PET PEEVE: Sophomore girls
"Let the world slide, I'll not budge an inch"

McQueeney, Harold "Mac"
Football 1; Hi-Y 1, 2; Whiffle Club 3; Band 1, 2
AMBITION: U. S. Navy Air Corps
"—then I find that I am only day dreaming"

Miller, Ruth "Ruthie"
Belmontian Club 2, 3; Yearbook Committee 3; Spanish Club 2; Badminton 1, 2, 3; Bookworm Club 3
AMBITION: Nurse
PET PEEVE: Alarm clocks
"A pleasant smile, a happy face, Ruthie's bound to win the race"

Mead, Jack "77"
Fotball 1, 2, 3; Track 1, 2, 3; Basketball 3
AMBITION: All-American left halfback
PET PEEVE: Being "bottled-up in football
"Sports first, last and always"
Jack Mead-"77"

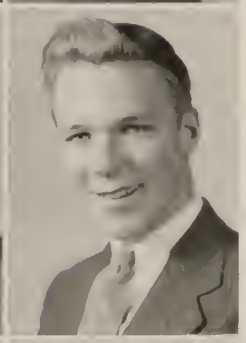

Moody, Charles "Chuck"
Dramatic Club 2, 3; French Club 3; Football 1
AMBITION: Michigan
PET PEEVE: Hoops
"Let us eat and drink, for tomorrow we go to school"

Megan, John "Long John"
Junior Rotarian; French Club 2
AMBITION: Tufts
PET PEEVE: B. H. S.
"Make hay while the sun shines, Long John"

Morgan, Harold "J. P."
French Club 2; Band 2
AMBITION: To get into aviation
PET PEEVE: B. H. S.
"Answer me in one word"

Melanson, Ralph "Moe"
Basketball 1, 2, 3; Track 3; Ski Club 2
AMBITION: Navy
PET PEEVE: Conceited women
"The moon is made of green cheese"

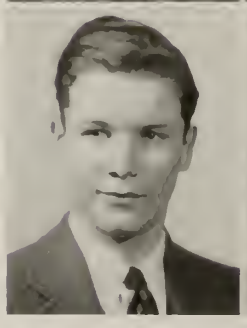

Morse, Paul "Baldy"
Football 1, 2; Cross Country 3; Track 1, 2, 3; Whiffle Club 3
AMBITION: To be able to comb my hair again
PET PEEVE: Girls who trip over their lines
"Juke box Saturday night"

Moynihan, Fred "Freddie"

Soccer 1, 2; Bookworms Club 3; Latin Club 2, 3; French Club 2

AMBITION: Tufts Dental School

PET PEEVE: Latin

"He's a happy fellow with a happy smile"

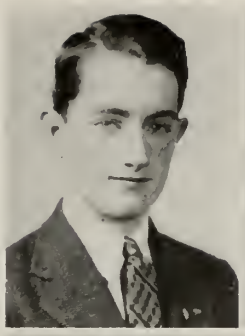

Murphy, Shirley "Murph"

Latin Club 2; Camera Club 2

AMBITION: To fly

PET PEEVE: Messy people

"Although she seemed so shy, demure, she wasn't always, we are sure"

Murphy, Dorothy "Squeaky"

Belmontian Club 2, 3

AMBITION: Secretary

PET PEEVE: Temper

"With her happy, friendly way She was welcome always"

Nelson, Irene "Renie"

Girl Reserves 2

AMBITION: Go through Art School

PET PEEVE: Baby talk

"A quiet modesty which becomes this woman"

Murphy, Fred "Fred"

Red Cross Club 1; Secretary 2; Cross Country Squad 1, 2

Moved to Connecticut, Oct. 1941

AMBITION: To live in Belmont again

PET PEEVE: Fat women wearing slacks

"Old friends are the best friends"

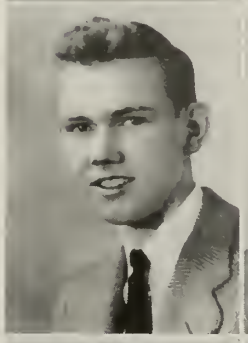

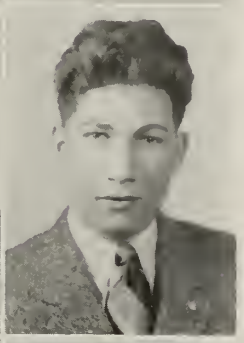

Nicoli, Paul "Nick"

Tennis Club; Badminton; Chess Club

AMBITION: To graduate

PET PEEVE: Women

"My tongue to myself I keep"

Murphy, Hanorah "Nonie"

Girl Reserves 1, 2; Belmontian 2

AMBITION: Secretary

PET PEEVE: Homework

"She may be shy, but oh my!"

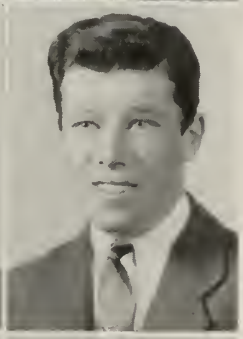

Niland, William "Korky"

Bookworms Club 1, 2, 3; Latin Club 1, 2, 3

Member of U. S. Marines Feb. 1

AMBITION: U. S. Marines

PET PEEVE: Glamor Girls in School

"Korky is as Korky does"

Murphy, James "Murph"

Football 1, 2, 3; Basketball 1, 2; Sophomore Prom; Junior-Senior Prom

AMBITION: Tufts - Marine Air Corps

"I'll be merry and free I'll be sad for nobody"

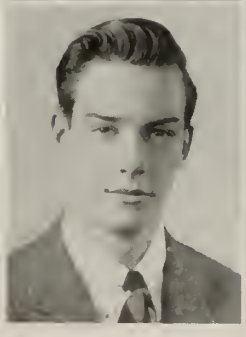

O'Brien, Katherine "Kay"

Transferred from Somerville High School

AMBITION: Private Secretary

PET PEEVE: Homework

"Had a tongue at will, and yet was never loud"

Oliver, Thomas "Twisty"
Bookworms 2, 3; Track 1, 2
Ambition: To be a millionaire
Pet Peeve: Teachers
"Please don't wake me up"

Parsons, Roland "Two Gun"
Basketball 2, 3; Soccer 1, 2
Ambition: Navy
Pet Peeve: Homework
"Sing away sorrow—cast away care."

Olson, Robert W. "Bob"
Latin Club 1; Yearbook Committee 2, 3; Soccer 1; French Club 3; Dramatic Club 3; Ski Club 2
Ambition: Army Air Force
Pet Peeves Compositions
"Friends he has many, foes—has he any?"

Patnode, Frances "Franky"
Belmontian; Bookworm
Ambition: To be popular
Pet Peeve: Criticism
"Courage conquers all"

Oxley, Norman "Norm"
Soccer 1, 2; Printing Club 2, 3
Ambition: Marines
Pet Peeve: The truck 1 drive
"All men can't be masters"

Patterson, Marjorie "Margie"
French Club 2; Riding Club 2; Dramatic Club 2; Operetta 1; Belmontian 2 and 3; Spanish Club 3
Ambition: To get a pilot license
Pet Peeve: Pumps with ankle socks
"She is as fair as she is meek"

Palm, Richard "Mike"
Football 1, 2, 3; Basketball 1, 2, 3; Baseball 1, 2, 3; Junior Class President
Ambition: Marines
Pet Peeve: No clean towels down at the field house
"The taller they come, the nicer they are"

Pearlmutter, Rhoda "Rho"
Debating Club 1; Treasurer 2; Belmontians 2, 3; Dramatic Club 2, 3; French Club 3; Operetta 2
Ambition: Social Nursing Simmons College
Pet Peeve: People who talk when I want to
"It is better to be seen than heard"

Parker, Constance "Connie"
French Club 2; Belmontians 3; Badminton 2, 3; Camera Club 3
Ambition: Navy Nurse
Pet Peeve: Edna's jokes
"Quiet but nice"

Pecora, Jenny "Jay"
Spanish Club 2, 3; Basketball 1
Ambition: To join the Waves
Pet Peeve: A pesty person
"Possessed of a spirit of friendliness, cooperation and industry"

Peterson, Marylyn "Pete"

Red Cross 2, 3; Belmontian 1, 2, 3; Badminton 1, 2; Basketball 1; Spanish Club 3; Year Book Committee 3

AMBITION: To succeed

PET PEEVE: People who think they're something they are not

"They are rich who have true friends"

Petrino, Susan D. "Susie"

Girl Reserves: Bookworm Club

AMBITION: Nurse

PET PEEVE: Homework

"From a little spark may burst a mighty flame"

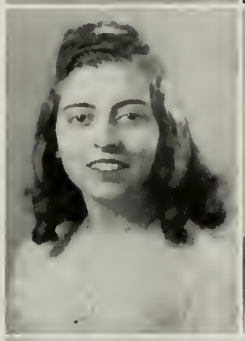

Phillips, Fred "Freddy"

Year Book 2; Prom Decorations 2; Bookworms 2, 3

AMBITION: Marines

PET PEEVE: Time after school

"What should a man do but be merry"

Piraino, Joan

Spanish Club; Bookworms 3

AMBITION: Join the Waves

PET PEEVE: Corny Jokes

"A mind at peace will bring a world of peace"

Pizzi, William "Bill"

Wrestling; Track

AMBITION: Linotype machinist

PET PEEVE: Talkative girls

"Man of a few words"

Prelack, Daniel "Dan"

Class President 1, 2; Wrestling 2, 3; Spanish Club 2, 3; Football 1, 2, 3; Student Council 1; Treasurer 2; President 3

AMBITION: Harvard

PET PEEVE: Monday mornings

"True intelligence is always modest"

Puntonio, Angelina "Ann"

Girl Reserves 1; Operetta 2; Belmontians 1; A Cappella Choir 2

AMBITION: Secretary

PET PEEVE: Gum snapping during a good movie

"Good nature and good sense are ever joined"

Quigley, Elsa

Latin Club 1; Choir; Debating

AMBITION: Teacher

PET PEEVE: Homework

"All I ask is to be left alone"

Raab, Felicia "Fil"

Senior Scouts 1; Girl Reserves 1, 2; Debating Club 1; Latin Club 1; Secretary, Girl Reserves 2; Modern Art Club 2; Red Cross 2, 3; Belmontian Club 3

AMBITION: Secretary, Katherine Gibbs Secretarial School

PET PEEVE: Picked off finger-nail polish

"Happy am I; from care I am free, why aren't they all content like me"

Radville, Frederick "Prof"

Student Council 2; Dramatic Club 3; Rotarian Member 3

AMBITION: M. I. T.

PET PEEVE: High School reading lists

"A true worker shall be rewarded"

Radville, Robert "Bob"
Tennis; Soccer
AMBITION: Postal service
PET PEEVE: Full-period tests
"He was one of a pair who never wanted a care"

Roche, Richard "Roughie"
Track 1; Baseball 2, 3; Red Cross 1, 2; Wrestling 1
AMBITION: U. S. Marines
PET PEEVE: Homework
"Oh let tomorrow take care of itself"

Reardon, Julia "Julie"
Belmontian 1, 2, 3; Play 3; Dramatic Club 2, 3; Play 2; Red Cross 3: Senior Play; Spanish Club 2
AMBITION: Dramatic critic
PET PEEVE: Gossip and false rumor
"A happy youth who deserves success"

Rugg, Paul Edward "Rocket"
Band 1, 2: Hi-Y Club 1, 2, 3; Spanish Club 2, 3; Tennis 2; Track 3; Student Council 1, 2; Class Day 3
AMBITION: Massachusetts Maritime Academy
PET PEEVE: Ignorant Women
"Worry and I have never met"

Reilly, Muriel
Girl Reserves; Red Cross
AMBITION: To become a hairdresser
PET PEEVE: Jealous people
"When Irish eyes are smiling"

Ruggeri, Mary "Mamie"
Girl Reserves 1, 2; Belmontian 1
AMBITION: To bowl 120
PET PEEVE: People who are always late
"It is the quiet people who know so much"

Richmond, Orris F. "Frankenstein"
Bookworm Club 3; Red Cross; Track 1, 2, 3
AMBITION: To join the army and meet some Japs
PET PEEVE: Stuck up women
"I know myself too well"
Member of U. S. Army, Jan.

Russ, Mary Dee "Marie"
Girl Reserves 1, 2; Belmontians 1, 2, 3; Dramatic Club 2, 3; Latin Club 2; Riding Club 1; Yearbook Committee 3: Belmontian Play; Christmas Play 3; Spanish Club 3
AMBITION: Cambridge Hospital School of Nursing
PET PEEVE: Insincerity
"True sincerity sends for no witnesses"

Ringberg, Virginia "Ginny"
Belmontians 1, 2, 3; Badminton 2; Spanish Club 2; French Club 3; Ski Club 2; Musical Comedy 2
AMBITION: Syracuse University
PET PEEVE: Guy Lombardo
"Friendship is the perfection of love"

Ryan, Alice "Al"
Belmontian 1, 2, 3; Field Hockey 1, 2, 3; Red Cross 1, 2; French Club 1, 2; Spanish Club 2; Softball 1, 2, 3; Basketball 1
AMBITION: Private Secretary
PET PEEVE: People who try to be what they are not
"A good sport is always welcome"

Salvo, Constance "Connie"
Girl Reserves 1, 2; Red Cross
AMBITION: To graduate
PET PEEVE: Spinach
"Constancy is the foundation of virtues"

Sawyer, Pauline D. "Polly"
Debating Club 1, 2; Advertising Committee of Year Book 3; Belmontians 2, 3
AMBITION: Airplane Mechanic
PET PEEVE: Conceited people
"In ourselves our fortune lies, Life is what we make it."

Salvo, Harry
Bookworms Club 3; Printing Club 2, 3
AMBITION: Accordion player
PET PEEVE: Homework
"With a song in his heart"

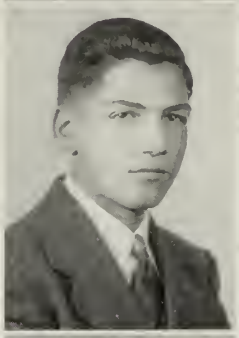

Schinkel, Marion
Latin Club 1, 2; French Club 2, 3; Student Council 2; Belmontian 1, 2, 3; National Honor Society 3, 4; Badminton 1; Advertising Committee of Year Book 3
AMBITION: Jackson
PET PEEVE: Radio Commercials
"Short but sweet"

Santangelo, Josephine "Joe"
Girl Reserve; Hiking Club; Bookworm
AMBITION: Hairdresser
PET PEEVE: Advertising on the 920 Club
"I can swing and I can jam"

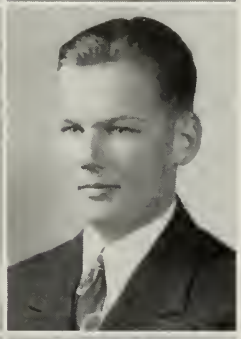

Schultz, William "Archie"
Bookworms Club 3; Printing Club 3
AMBITION: Coast Guard
PET PEEVE: Math
"I must go down to the sea again"

Sapuppo, Agatha "Agie"
Girl Reserves 1, 2; Bookworms
AMBITION: Secretary
PET PEEVE: "Snobs"
"I prefer silent prudence to locquacious folly"

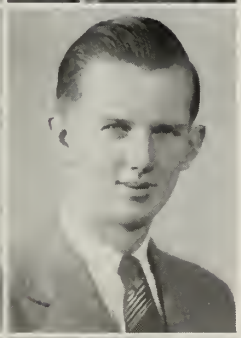

Seaver, Robert "Bob"
Hockey 1, 2, 3; Red Cross 1, 2; Senior Nominating Committee; Junior Commandos; Senior Class Banquet Committee 3
AMBITION: U. S. Army Air Corps
PET PEEVE: Homework
"Wit is the salt of conversation"

Saunders, Albert "Al"
Tennis; Soccer
AMBITION: Navy
PET PEEVE: Sour people
"He's got a cute grin, hasn't he?"

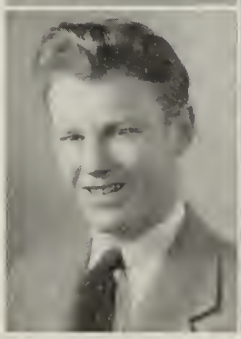

Sharkey, Mary Anne "Hon"
Year Book Committee 1, 2, 3; Spanish Club 2, 3; Belmontian 2, 3; Ski Club 1, 2, 3; Camera Club 3
AMBITION: To be a surgeon
PET PEEVE: My name
"A merry heart maketh a cheerful countenance"

Shedd, Edith May "Eddi"

Belmontians 2, 3; Girl Reserves 1, 2; Red Cross 3

AMBITION: Dietician

PET PEEVE: Jitter bugs

"A good handicraft has a golden foundation"

Smart, Evelyn J. "Evie"

Latin Club 1, 2; Censor 3; Belmont Woman's Club (Junior Member); Belmontian Club 1, 2, 3; Operetta 1; A Cappella Choir 1, 2; Dramatic Club 2, 3; Public Speaking Club 2; Belmontian Play 2; National Honor Society 2, 3; French Club 2, 3; Year Book Committee 3; F. T. A. 1

AMBITION: To travel

PET PEEVE: Me

"A girl we expect to go far"

Shedd, John "Johnny"

Football 1, 2, 3; Hockey 1, 2, 3; Student Council 2

AMBITION: Army Air Corps

PET PEEVE: Women

"Why should the devil have all the good times."

Smith, Joseph Hawkes "Joe"

Baseball 1, 2, 3; Hi-Y Club 1, 2, 3; Year Book Committee 3; Spanish Club 2; Bookworms Club 3; Class Day Committee 2, 3

AMBITION: Financier

PET PEEVE: Contradictory statements

"Sigh no more my ladies, sigh no more"

Shorey, Gregory D., Jr. "Greg"

Student Council 1, 2; Red Cross 1, 2; Senior Play; Football 1; Soccer 2, 3; Basketball 1, 2, 3; Baseball 1, 2, 3; Dramatic Club 3; Senior Banquet; Band 1; Class Day 2; 3; Spanish Club 3

AMBITION: Naval Air Corps

PET PEEVE: Sophisticated Women

"He came, he saw, he conquered"

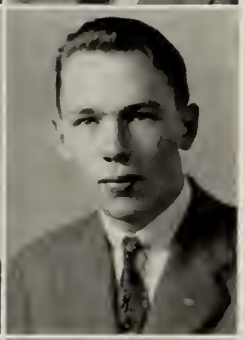

Smith, Norman "Smithy"

Entered 1942 from John Harris High at Harrisburg, Penn.

Bookworms Club 3; Dramatic Club 3

AMBITION: R. C. A. F.

PET PEEVE: Blondes

"May luck follow you and your ambition"

Shriber, Harold "Herby"

French Club 3; Camera Club 3

AMBITION: Chemistry

PET PEEVE: Hitler

"He that has knowledge spareth his words"

Stacey, Edna

Belmontians 1, 2, 3; Latin Club 1; Junior Red Cross 3

AMBITION: Annapolis wedding

PET PEEVE: "Cliques"

"If you can talk with crowds and keep your virtue, or walk with kings—nor lose the common touch"

Silk, Jean

Belmontian Club 1, 2, 3; Student Council 1, 3; French Club 2, 3; Year Book Committee 3; Spanish Club 2, 3; National Honor Society 2, 3; Honorary Member of Belmont Woman's Club 3

AMBITION: Simmons College

PET PEEVE: Lumps in my mashed potatoes

"Excellence is the reward for patient work"

Stanton, William G. "Bill"

Red Cross 1, 2; Hi-Y Club 1, 2

AMBITION: Naval Air Corps

PET PEEVE: Sophomore girls

"Give me a blond"

Stark, Robert "Ruby"

Red Cross 1, 2; Printing Club 3

AMBITION: Army Air Force

PET PEEVE: The curse of all evil—homework

"Facts are stubborn things"

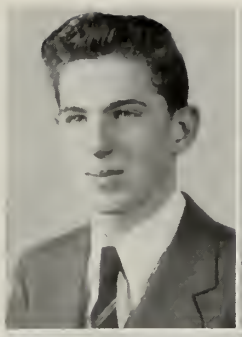

Sturgis, Margaret "Peggy"

F. T. A. 1; Latin Club 1, 2, 3; French Club 2, 3; Dramatic Club 2; Vice-Pres. 3; Belmontians 1, 2, 3; National Honor Society 2, 3; Public Speaking Club 2; A Cappella Choir 1, 2; Belmontian Play 1, 2; Orchestra 1, 2

AMBITION: To fly a glider

PET PEEVE: Hats

"A sweet beauty that is ever present"

Stewart, Mary Elizabeth "Betty"

Belmontians 1, 2, 3; Girl Reserves 1; Basketball 1; Dramatic Club 2, 3; Year Book Committee

AMBITION: U. N. H.

PET PEEVE: Short finger nails

"May your nails never break off"

Sullivan, Arthur D. "Butz"

Football 1, 2; Basketball 1, 2

AMBITION: Mayor of Belmont

PET PEEVE: Sophomores

"If Butz. say so"

Stockwell, Richard S. "Dick"

Student Council 1, 2, 3; Soccer 1, 3; Debating Club 1; French Club 1, 2, 3; Spanish Club 2; Ski Club 2; Senior Play; Year Book Financial Committee 3

AMBITION: Engineering Degree

PET PEEVE: Sophomore girls

"A man who will be long remembered after he is gone"

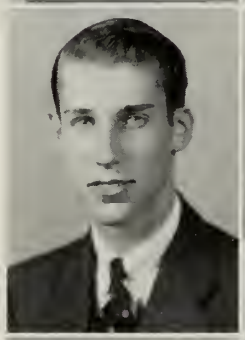

Sullivan, Bernice "Bunny"

Girl Reserves; Red Cross

AMBITION: To christen a ship

PET PEEVE: Sarcasm

"Shy, tall and friendly"

Stone, Betty

Student Council 2, 3; Red Cross Club 2; Dramatic Club 2; Bookworm Club 3; Belmontian Club 1, 2, 3; A Cappella Choir 1

AMBITION: Buyer

"The men in her life"

Sullivan, Joan Therese M. "Sully"

Latin Club 1, 2; Spanish Club 2, 3; Red Cross 2; Belmontian 1, 2, 3; Year Book 3; National Honor Society 2, 3

AMBITION: Simmons College

PET PEEVE: Egotists

"A true friend—ever ready to help"

Stucke, Richard L. "Dick"

Dramatic Club 3; Debating Club 1, 2; French Club 2, 3; Hi-Y Club 1, 2; Bookworms 2, 3

AMBITION: Radio announcer

PET PEEVE: Snow

"Not afraid of work but not in sympathy with it"

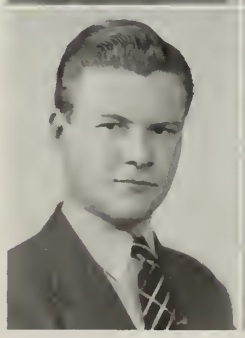

Tabeling, Gerald "Gerry"

Red Cross 1; Printing Club; Bookworms

AMBITION: Army Air Corps

PET PEEVE: Cold showers

"It is useless to expect impossibilities"

Tevalof, Robert Paul "Bob"

Dramatic Club 2, 3; President of Dramatic Club 3; French Club 2, 3; Latin Club 1; Public Speaking Club 1, 2; Year Book Committee 3; Red Cross Club 1, 2, 3; Senior Play; Ski Club 2; Assistant Manager of Football Team 1

AMBITION: To get a date with Myrna Loy

PET PEEVE: Sophisticads

"There is a foolish corner even in the brain of a sage"

Theriault, Gerard "Jerry"

Ski Club 2; Track 2; Baseball 1

AMBITION: To become a sergeant

PET PEEVE: The shortage of gas for my dates

"I'm in the army now"

Member of U.S. Army, Nov. 1942

Thomas, Marian "Tommie"

A Cappella Choir 1, 2; Belmontian 3; Operetta 2; Bookworms 1; Red Cross 2

AMBITION: To be an aviatrix

PET PEEVE: Sub teachers

"A sunny disposition is her treasure"

Tricomi, Victoria "Vicky"

Girl Reserves 1, 2, 3; Belmontians 1, 2, 3; Bookworms Club 3

AMBITION: A fashion designer

PET PEEVE: Taking gym five times a week

"Everybody's friend, nobody's enemy"

Tucker, Loraine "Lorry"

Ski Club 1, 2, 3; Belmontian Club 2, 3

AMBITION: Musician in a dance band

PET PEEVE: People who wear ankle socks with pumps

"An all around girl with friends all around"

Turner, Katherine Ellen "Kay"

Belmontian 1, 2, 3; French Club 2, 3; Debating Club 2; Dramatic Club 3; National Honor Society 2, 3; Christmas Play 3

AMBITION: Kathleen Dell

PET PEEVE: People who are always bored

"Those of few words accomplish much"

Tutun, Shirley "Shirl"

Girl Reserves; Camera Club

AMBITION: To be a successful white-collar girl

PET PEEVE: Gym showers

"Drink to me only with thine eyes"

Urciuolo, Marie "Mae"

Chorus; Bookworms Club; Belmontians; Volunteer Red Cross

AMBITION: Boston Art School

PET PEEVE: Boys who make last minute dates

"She wears the rose of youth upon her"

Vail, Audrey "Aud"

Belmontian Club 1, 2; Red Cross 1; Tennis 3; Ski Club 3

AMBITION: Wellesley College

PET PEEVE: Homework

"A friendly smile and a friendly manner"

Valenti, Lena "Lee"

Red Cross; Bookworms

AMBITION: Housewife

PET PEEVE: Gym

"But only melancholy and sweetest melancholy"

Vartanian, Sarkis A. "Sark"
Football 1, 2, 3; Tennis 1, 2, 3; Camera Club 1, 2
AMBITION: To be a success in life
PET PEEVE: Sophomores
"What care I how fair she be?"

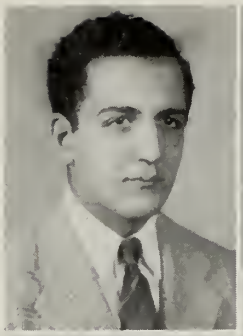

Walsh, Barbara "Barb"
Belmontians 1, 2, 3; Class Day 2; Red Cross 1; A Cappella Choir
AMBITION: Katherine Gibbs
PET PEEVE: Gym
"Very little is needed to make a happy life"

Verdone, Claire "Lizzie"
A Cappella Choir; Operetta
AMBITION: To join the Waves
PET PEEVE: Homework on weekends
"Nothing is impossible to a willing heart"

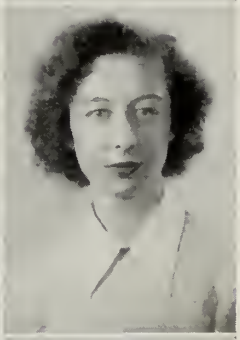

Welde, Eleanor Mildred "Ellie"
Belmontian Club 1, 2, 3; Dramatic Club 2, 3; Year Book Committee 3
AMBITION: Kathleen Dell
PET PEEVE: Gym five times a week
"Weep no more, nor sigh, or groan"

Von Thurn, Louise "Wesie"
Belmontians 1, 2, 3; Latin Club 1; French Club 2, 3; Band 1, 2; Dramatic Club 2; Ski Club 2; Year Book Committee 3
AMBITION: Medical secretary
PET PEEVE: Alarm clocks
"Charm strikes the sight, but merit wins the soul"

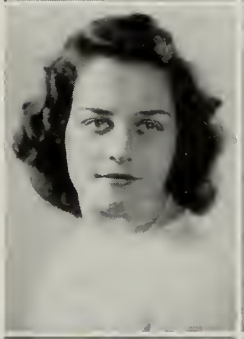

Wells, Walter "Wally"
Wrestling 2, 3; Bookworms Club 3; Basketball 3
AMBITION: Bookkeeper
PET PEEVE: Snooty girls
"Beware the fury of a patient man"

Wagner, Mary Jane "Duck"
Belmontian 1, 2, 3; French Club 2; Red Cross 1, 2, 3; Belmontian Play 3; Dramatic Club 2, 3; Latin Club 2; Year Book Committee 3
AMBITION: Librarian
PET PEEVE: Noisy eaters
"I'll rant as well as thou"

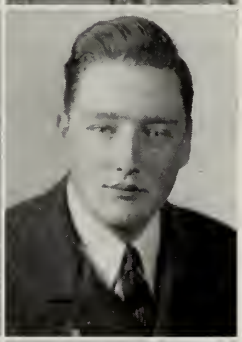

Welsh, Douglas "Doug"
Tennis; Printing Club; Soccer
AMBITION: Brown
PET PEEVE: Book reports
"Solid on the sunny side"

Walker, David "Dave"
Golf Team 1, 2; Orchestra 1, 2; French Club 1, 2; Junior Rotarian 3; National Honor Society 2, 3
AMBITION: Marine
PET PEEVE: Essays on "nothing"
"Wise men say nothing in dangerous times"
Member U. S. Marines, Feb. 15

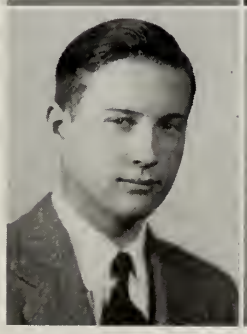

Wettlaufer, Warren "Wars"
Baseball 1; Football 2; Student Council 1, 2, 3; Band 1; Year Book 3
AMBITION: To have a band
PET PEEVE: Two piece bathing suits
"It's potent boys, potent"

Wheeler, Wilfrid "Will"

Baseball 1; Track 2; Aeronautic Club

AMBITION: To do some more flying

PET PEEVE: Women

"Wit and wisdom are born with a man"

White, Paul "Whitey"

Baseball 1, 2, 3; Hockey 1, 2, 3; Soccer 3; Year Book Committee 3; Class Day 2; Senior Nominating Committee 3; Class Day 3

AMBITION: Engineer

PET PEEVE: Sophomore girls

"Handsome is as handsome does"

Whiting, Dorothy S. "Dot"

Belmontian 1, 2, (Vice-Pres. 3); Student Council 2; Junior Advisor; Dramatic Club 2, Program Chairman 3; Latin Club 2; French Club 2; Year Book (Advertising 2), 3; Class Day Comm. 2; Senior Play Comm. 3; Riding Club 1, Belmontian Formal Comm. 2; Good Cheer Comm. 1; Class Banquet Comm.

AMBITION: Wellesley College

PET PEEVE: Sarcasm

"She is pretty to walk with
And witty to talk with
And pleasant too, to think of"

Whitford, Eleanor "Red"

Belmontians 2, 3; A Cappella Choir 1, 3; Year Book Committee 3

AMBITION: Private Secretary

PET PEEVE: Baked beans

"Silence that dreadful bell"

Willander, Joan Louise "Joanie"

French Club 1, 2, Vice-President 3; Student Council 2; National Honor Society 2, President 3; Latin Club 1, 2; Senior Play Committee 3; A Cappella Choir 1; Operetta 1; Year Book Committee 2, Treas. 3; Belmontian Club 1, 2, 3; Belmontian Play 3

AMBITION: College

PET PEEVE: Rubbers

"As merry as the day is long"

Willard, Thelma

Girl Reserves 1; Volunteer Red Cross Worker 2; Badminton 3; Softball 3

AMBITION: To join the Waves

PET PEEVE: People late for school

"Busy all the day"

Williams, Clifford "Mozart"

Band 1, 2, 3; Orchestra 1, 2, 3; A Cappella Choir 3; Latin Club 1; Operetta 1, 2, 3; Student Director of Band 3; Student Director of Orchestra 2, 3

Entered Boston University January 1943

AMBITION: Public School Music Director

PET PEEVE: "Blabbering" girls

"Knowledge comes, but wisdom lingers"

Wilson, Jean L. "Jeanie"

A Cappella Choir 1, 2; Operetta 1, 2; Spanish Club 1

AMBITION: Lasell Junior College

PET PEEVE: Crowded locker rooms

"We can build castles in air"

Winters, Dorothy "Dot"

Belmontian 1, 2, 3; Riding Club 1, 2; Ski Club 2; Latin Club 1; French Club 2; Outing Club 1; Girl Reserves 1; Year Book Committee 3

AMBITION: Colby Jr. College

PET PEEVE: "Cats"

"My nature is subdued"

Woods, Mary "Woodsie"

Girl Reserves 1; Outing Club

AMBITION: Secretary

PET PEEVE: Speeches

"The unspoken word never does harm"

Wrightson, John "Jack"
Bookworms 3; Track 1; Baseball 1; French Club 1, 2; Year Book Committee 3
AMBITION: Boston University
PET PEEVE: High School Junior Commandos
"A man of the newspaper world"

Young, Grace "Gracie"
Belmontians 2, 3; Spanish Club 3; Cheerleader 3; Year Book Committee 3; Prom Committee 3; Badminton 1; Tennis 1; Senior Play Committee 2, 3
AMBITION: Colby Jr. College
PET PEEVE: Getting up in the morning
"Her very frowns are fairer than smiles of other maidens are"

Bulmer, Donald "Don"
Baseball 1, 2; Bookworms 1, 2
AMBITION: To get ahead in life
PET PEEVE: Slacks
"He came from behind the catcher's mask to play the field"

Curley, Joseph "Joe'
Bookworm's Club 2, 3; Outing Club 2; Hi-Y Club 1, 2
AMBITION: Business Man
PET PEEVE: Teachers
"Today I am a man"

DeVoy, Robert "Harpo"
Bookworms 3; Golf 2
AMBITION: Business Man
PET PEEVE: Hacking
"Ah, sleep, 'tis a lovely thing, beloved from pole to pole"

Larsen, Robert "Red"
Soccer 1, 2; Printing Club; Baseball 1
"Thinking is but an idle waste of time"

Loome, James "Jim"
Year Book Committee 3
AMBITION: Commanding General of the U. S. Army
PET PEEVE: Sophisticated girls
"He's new, but what he says we know is true"

McCarthy, Robert "Mac"
Baseball 1
AMBITION: Business man
PET PEEVE: Raining on Saturday
"Love me, love my dog"

Moore, Lawrence "Moorie"
Wrestling 2, 3; Bookworms Club 2, 3
AMBITION: Draftsman
PET PEEVE: Homework
"A man shaping his own destiny"

Pizzi, Nicholas "Nick"
Printing Club 1, 2, 3
AMBITION: To be a draftsman
PET PEEVE: Too many Pizzis
"What would you do without them?"

Ray, Joseph "Joe"
Printing Club; Golf; Bookworms
AMBITION: U. S. Navy
PET PEEVE: Flirts
"I love the mermaids"

Richman, Irving "Butch"
Bookworms 2, 3; Outing Club 1, 2; Printing Club 2, 3
AMBITION: Mass. State Pharmacy College
PET PEEVE: Japs and Nazis
"It is easier not to speak a word at all than to speak more than we should"

Roche, Edward T. "Ruffy"
Football 1, 2, 3; Baseball 1; Wrestling 1, 2, 3; Track 2
AMBITION: U. S. Marine Corps
PET PEEVE: Watertown High
"Overwork is a dangerous thing"
Member of U. S. Navy, Jan.

Scammell, Arthur "Sleepy"
Printing Club 1, 2, 3
AMBITION: To be an artist
PET PEEVE: Gossip
"He'll draw a full house"

Spuria, John
Printing Club 1, 2, 3
AMBITION: To be an electrical engineer
PET PEEVE: School work
"A mixture of seriousness and good humor"

Urciuolo, Antonio "Tony"
Bookworms 1, 2, 3; Printing 1, 2, Secretary 3
AMBITION: To be successful
PET PEEVE: Dizzy dames
"Why worry—you are going to work for your uncle."

TOTEM POLE
9:00 P.M.
1:00 A.M
7:00 AM.
8:00 AM
4:00 P.M.
"8:30? Pole?..
I'd Love to....."
8:30 P.M.
7:00 P.M.
3:00 P.M.
8:30 AM.
SCHOOL
by Jeanne Damon
11:30 A.M.

Senior Class Superlatives

	Boy	Girl
Most Popular	Jack Adams	Louise Lynch
Most Athletic	Ray McInnis	Jean Macauley
Best Looking	Charles Levis	Nancy Ahlquist
Most Versatile	Richard Luetters	Louise Lynch
Most Likely to Succeed	Don Learned	Isabelle Kelleher
Cutest	Bruce Mather	Rosemary Howe
Noisiest	Robert Seaver	Nancy McCann
Wittiest	Joseph Campbell	Nancy McCann
Best Dancer	Richard Cannon	Grace Young
Best Dressed	Richard Cannon	Jean Damon
Quietest	Jack Mead	Nancy Lane
Sleepiest	Robert Carr	Janet Del Castillo
Did Most for B. H. S.	Jack Adams	Elizabeth Ashley
Best Natured	Conrad Haggman	Ruth Miller
Class Baby	Bruce Mather	Ann Mapplebeck
Most Temperamental	David Lyons	Priscilla Breslin
Best School Actor, Actress	Gregory Shorey	Constance Del Duke
Most Sophisticated	Marvin Burgess	Jean Harding
Class Optimist	Joseph Campbell	Virginia Graham
Class Pessimist	Chester Bragaw	Ann Mapplebeck
Best Student	Don Learned	Jean Silk
Favorite Orchestra	Harry James	
Favorite Movie Star	Errol Flynn	Frances Farmer
Favorite Radio Program	Bob Hope	
Favorite Sport	Football	
Favorite Luncheon Dish	Hamburgers	

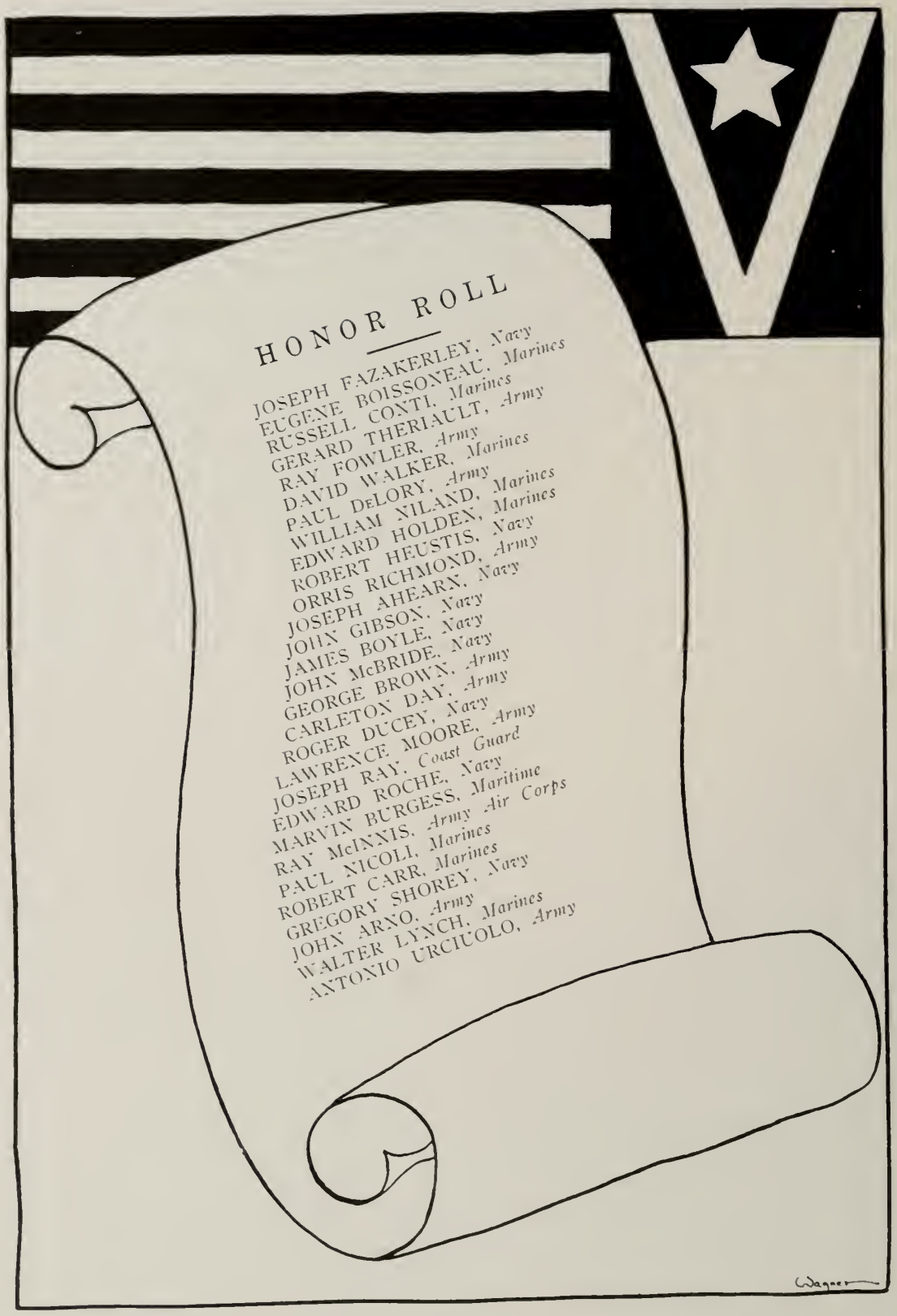
HONOR ROLL
JOSEPH FAZAKERLEY, Navy
EUGENE BOISSONEAU, Marines
RUSSELL CONTI, Marines
GERARD THERIAULT, Army
RAY FOWLER, Army
DAVID WALKER, Marines
PAUL DeLORY, Army
WILLIAM NILAND, Marines
EDWARD HOLDEN, Marines
ROBERT HEUSTIS, Navy
ORRIS RICHMOND, Army
JOSEPH AHEARN, Navy
JOHN GIBSON, Navy
JAMES BOYLE, Navy
JOHN McBRIDE, Navy
GEORGE BROWN, Army
CARLETON DAY, Army
ROGER DUCEY, Navy
LAWRENCE MOORE, Army
JOSEPH RAY, Coast Guard
EDWARD ROCHE, Navy
MARVIN BURGESS, Maritime
RAY McINNIS, Army Air Corps
PAUL NICOLI, Marines
ROBERT CARR, Marines
GREGORY SHOREY, Navy
JOHN ARNO, Army
WALTER LYNCH, Marines
ANTONIO URCIUOLO, Army

JUNIOR CLASS OFFICERS

Dorothy Weichel, *Secretary;* William Toomey, *Treasurer;*
Joseph Elliott, *President;* Maura Mahoney, *Vice-President*
Mr. Egan, *Adviser*

SOPHOMORE CLASS OFFICERS

Robert Brooks, *Treasurer;* Doris Garabedian, *Secretary;*
John Fleming, *Vice-President;* James Timberlake, *President*
Mrs. Hornsey, *Adviser*

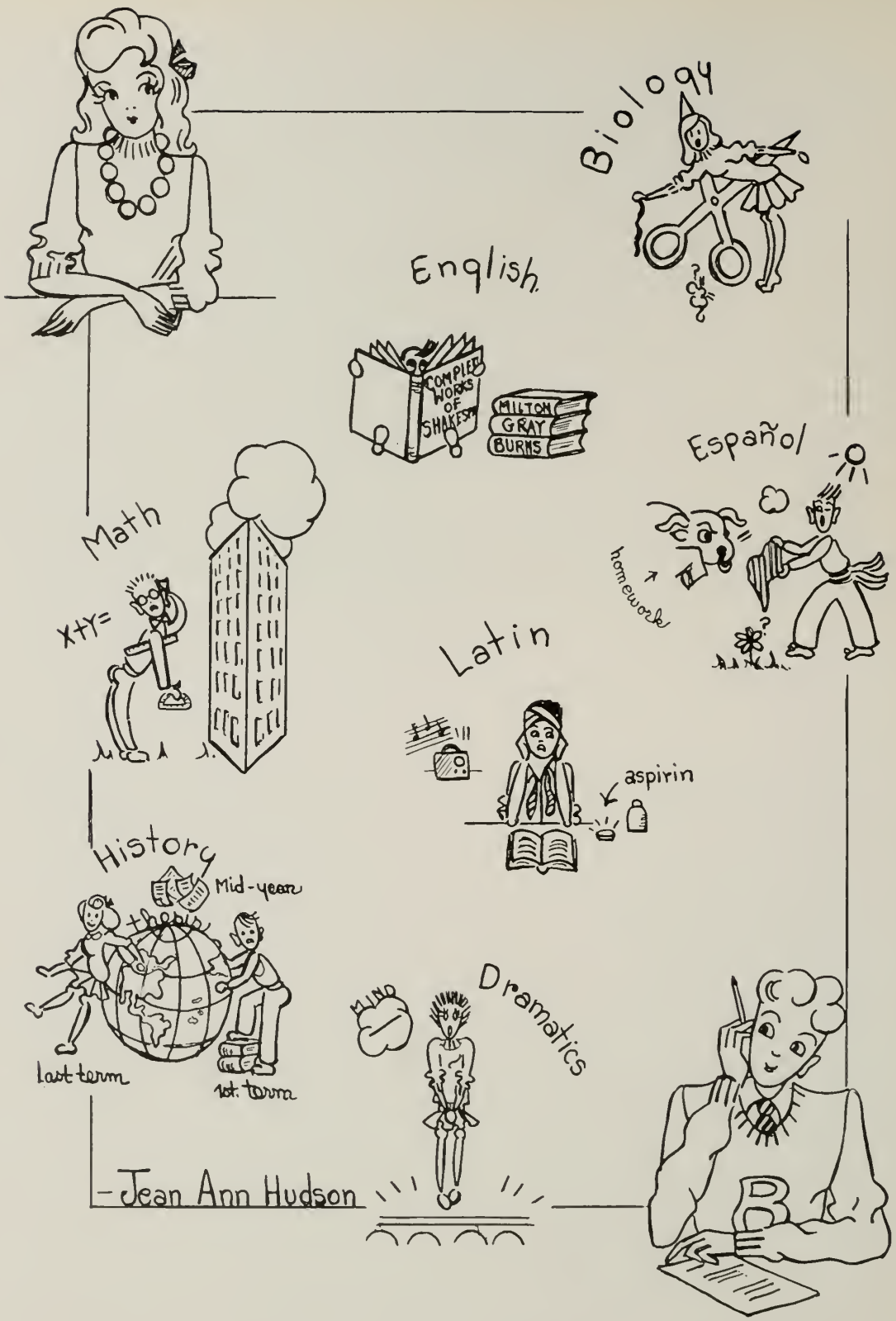

—Jean Ann Hudson

Organizations

The Student Council

The Student Council under the leadership of Mr. Higginbottom has taken on many new duties this year. With money obtained from the selling of candy at football games and a collection, money belts have been purchased for members of the school who have entered the armed forces. The council also bought a service flag. With the entrance of each boy into the service, a star to represent him was placed on this flag. Again this year the Student Council sponsored several interesting assembly programs. One of the most interesting of these was the program presented by the F. B. I. The officers for the year 1942-1943 were: President, Daniel Prelack; Vice-President, Phyllis Burns; Secretary, Leone Halliday; and Treasurer, Warren Wettlaufer.

Junior Red Cross

AT THE OUTSET of the school year, the following officers were elected in the Junior Red Cross: President, Bob Fouhy; Vice-President, Virginia Graham; Secretary, Joan Sibley; Treasurer, Dick Flamand; and the advisers Miss Richmond and Miss Woodruff.

The activities of the club were very successful. Things started with a bang when the annual drive exceeded its quota. The twenty-five children greatly appreciated and enjoyed the Christmas party given by the organization for their benefit. Practically everyone in the High School was seen in the corridors with one of the novelty pencils sold by the club during the March campaign. Thus the students can join the club members in saying "We Serve."

National Honor Society

UNDER the direction of Mr. Meyers, the National Honor Society has completed another successful season. The officers for the year were: President, Joan Willander; Vice-President, Don Learned; Secretary, Lois Fish; and Treasurer, Betsy Houser. Other members of the society were: Jean Silk, Evelyn Smart, Ruth Berry, Peggy Sturgis, Joan Sullivan, Shirley La Fortune, Marion Schinkel, Mariana McLaughlin, David Walker, Isabel Kelleher, Terese Hughes, Jean MacCauley, and Katherine Turner. During the year Don Learned, David Walker, Lois Fish and Mariana McLaughlin, left for other schools or the armed forces.

In addition to setting the standard for scholarship, service, character, and leadership, the association helped pupils who had suffered long absences cover the material they had missed.

The Dramatic Club

The Dramatic Club under the direction of Mr. MacCloskey, is one of the largest and most active clubs in the school. This year a new form of initiation has been introduced; each member desiring admission is required to perform before the club. Many of the programs presented by guest speakers have been open to all students. The new pins worn by the members have attracted a great deal of favorable attention in the school. Interest in dramatic art has been aroused among the members by attendance of public performances. Under the able leadership of Robert Tevalof, President; Peggy Sturgis, Vice-President; and Connie Del Duke, Secretary-Treasurer, the club has progressed considerably during the past year.

The Belmontian Club

The Belmontian Club has always stood for good character and commendable scholarship; to be a member signifies leadership and good citizenship. Throughout the year Belmontians have lived up to the standards. By the purchase of a one hundred dollar War Bond, a contribution to the Red Cross, and sponsorship of a serviceman's dance—we have tried to do our share.

Under the capable leadership of this year's officers: Louise Lynch, Dorothy Whiting, Isabelle Kelleher, and Nancy Ahlquist the club has had another pleasant and profitable season.

Among other interesting programs, the club was entertained by Mrs. Anton de Haas who spoke on Army nurses and Mrs. Baker whose subject was "Personality and the Girl."

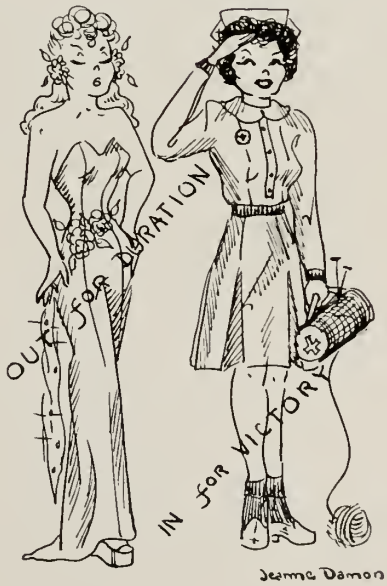

The Latin Club

"THE furtherance of an appreciation and clearer understanding of Roman culture and literature" is the purpose of the club. The officers and many of the procedures of the organization correspond to those of the ancient Roman government. For entertainment, the club had many interesting speakers and a few programs presented by the members themselves. The Latin Club has certainly lived up to its name, "Summa" (meaning the highest), during the past year due to the cooperation of its members and the commendable work of its advisers, Miss Steuerwald and Miss Noreen, and the following officers: Consuls, Paul Elliot and Julia Roper; Quaestor Tabularum, Joan Madden; Quaestor Aerarii, Betty Keegan; Censors, Evelyn Smart and Nancy Davis; Aediles, Isabel Kelleher, Carl Schmalz, Joan Probst, and Ruth Coombs.

The French Club

THE FIFTH YEAR of the French Club came to another successful conclusion. With a membership of over 140, the club had an active year. The chief events included a lecture in French on the Free French Movement, a joint meeting with the Latin Club, an interview with a French officer, and an illustrated lecture. The club provided opportunities not only for entertainment but also for a better understanding of France, its people, and its tongue.

The officers for the past year were: President, Dorothy Elkind; Vice-President, Joan Willander; Secretary, Lolita Laveaga; and Treasurer, Robert Kennerly. The success of "Le Cercle Francais" is due chiefly to the leadership of Miss Bridey, its faculty adviser.

The Band

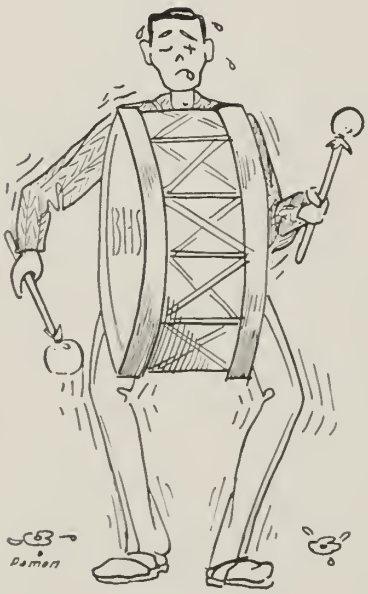

The Senior High School Band is a Musical Service organization which appears at many school and community functions throughout the year.

This year the band has appeared at football games, rallies, and at the annual May concert. They have also turned out each month, in co-operation with the Belmont Home Front Committee, to give a send-off to the boys who are leaving for camp.

In the absence of Lt. (j. g.) Warren S. Freeman, the band this year is under the direction of Walter M. Smith.

The Orchestra

The Senior High School Orchestra is another of the Service organizations sponsored by the Music Department. It appears for School and community functions during the school year.

Among the appearances of the Orchestra this year was the Memorial Service, given by the Belmont Home Front Committee and dedicated to the Belmont men who have given their lives in World War II.

In the absence of Lt. (j. g.) Warren S. Freeman the orchestra this year is under the direction of Walter M. Smith.

The Bookworms Club

THE BOOKWORMS CLUB, sponsored by Miss Verna Ames, was organized in 1940 for the purpose of making available to its members the best in modern literature. Since that time it has grown so that now it is one of the major clubs of the school.

During the month of March the club sponsored a poster contest. The winner of the first prize was Marion Thomas; second prize, Robert Ahearn; honorable mention, Claire Verdone, Jean Harding, Jean McNaughton, Mary Diamond and Robert Hopkins; the most original poster, Rocco Bruno.

Fifteen of the members of the club have joined the armed forces since September.

The members who have read the greatest number of books for the year are Frances Patnode and Richard Palm.

The club's officers were: Betty Stone, Joseph Curley, Barbara Walsh, and William Flynn.

The Spanish Club

The Spanish Club has completed another successful year under the leadership of Ralph Coon, President; Joseph Campbell, Vice-President; Jean MacIver, Secretary; and John Hill, Treasurer. The activities of the club were guided and supervised by Miss Dorntee and Mr. Solano, the faculty advisers.

This year the club celebrated Pan-American Day by holding the initiation of new members. At a later meeting, an educational movie on South America was enjoyed by the members.

Besides the regular program of events, Spanish games and songs have increased the interest in the language itself, and the members all hope that the future "Conquistadores" will have years as enjoyable as theirs. "Seguir Adelante."

A Cappella Choir

THE THIRD SEASON of the A Cappella Choir was successful under the direction of Miss Ida Marie Bunting, who replaced Mr. Freeman in this activity when he joined the Navy.

The choir appeared at the service held at the High School in honor of Belmont men in the service who have been reported missing or dead and in the Memorial Day program. As in past years, a small group from the choir visited all the schools at Christmas-time presenting a program of Carols. The second Christmas Concert was given by the choir shortly before Christmas and was pronounced a success. The choir enjoyed its work and hopes that it may become larger and be able to do more when peace returns.

The Camera Club

The Camera Club, advised this year by our new teacher, Mr. French, had a very successful year. The aim of the members of the club was to achieve perfection in the developing and enlarging of the pictures which they took. The students spent many enjoyable extra-curricular hours of activity working in the dark-room, which they themselves helped to equip, and afterward discussing with fellow members the results of their work.

The interest of others in the club lay primarily in getting new and original "shots," and it is to these faithful pupils that we owe most of the candid pictures in our yearbook.

However, no matter what the interest of the individual member, everyone worked together in every club enterprise, making a well organized and interesting club.

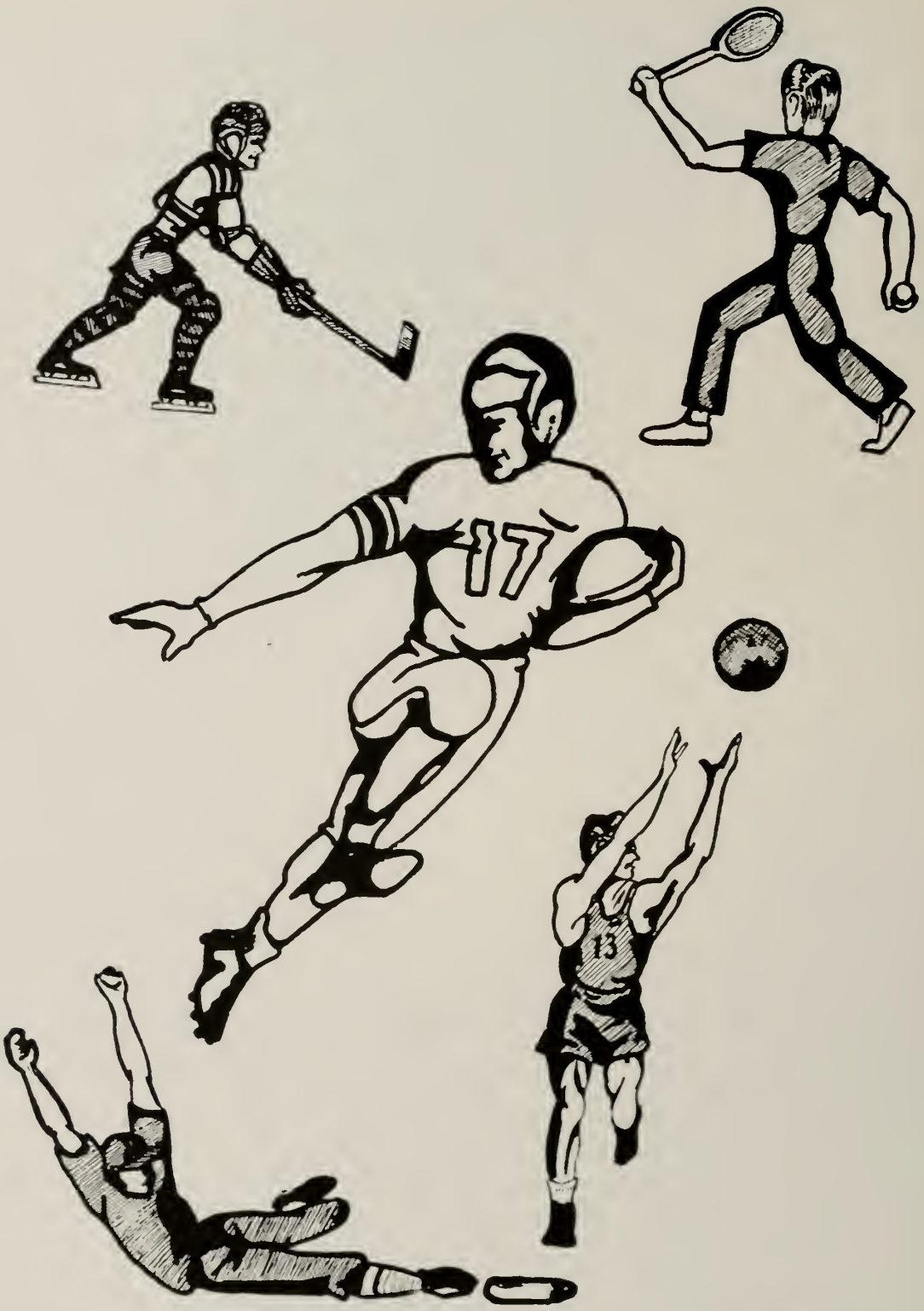

SHEA

Football Team

Although the Red and Blue gridsters had only an average season, bright spots punctuated the schedule. The game with Maynard was called off because Maynard had to harvest apples. The boys played well against Weymouth, but bowed to superior forces. The following week Belmont defeated Fitchburg 14-12. The next game saw our defeat by Arlington. The highspot of the season was the brilliant win over Brookline when the boys really went to town against formidable opponents.

The following seniors played their last games for Belmont: "Mike" Palm, Danny Prelack, John McBride, Bob Carroll, George Brown, Warren Bazirgan, Jack Mead, Ray McInnis, Johnny Shedd, Ed Holden, Ed Roche, Andy Kelleher, Dave Lyons, Jim Murphy, Frank Finnigan, Russ Howard and Paul Hackett.

Coach
Lucien Lisbeth

Managers
Blair Harding
John Hill

Soccer Team

Under the brilliant leadership of Captain Dick Luetters, Belmont High's soccer squad had its most successful team of recent years. The boys made up in fight what they lacked in experience. After losing the first two games Belmont slapped the proud alumni for the initial win of the year. From there on the team was invincible except for a lose to the State Champs from Medford.

Those receiving letters were: Capt. Dick Luetters, Alden Robinson, Roger Merrill, Bruce Mather, Bob Linton, Frank Kronenberg, Paul White, Kenny Egan, John Spuria, Don Egan, Ralph Butts, Bill Dewire, Dick Stockwell, Lenny Grimes, Bob Fitzgerald and Greg Shorey.

Coach
Meldon Wenner

Captain
Dick Luetters

Manager
Richard Flamand

Boys' Basketball

FEBRUARY 19TH wound up a lukewarm basketball season for the Belmont High Hoopsters. Led by Co-Captains Bill Flynn and Art Carlson, this young squad had plenty of spunk, and many of our games were only lost by a point or two. There were many seniors on the team this year, but Coach Wenner had an excellent opportunity to season his juniors, so we are looking forward to a better record next year.

On March 12th, the faculty took on the team. It was all in fun, of course, but the boys gained their most decisive win of the year.

Members of the squad included Captains Flynn and Carlson, Manager Joe Campbell, Jack Kelleher, Bill Berrie, Ralph Melanson, Don Egan, Dick Cannon, Bob Linton, Joe Elliot and Captains-Elect Kenny Egan and Bill Tufts.

Coach
MEL WENNER

Captains
BILL FLYNN
ART CARLSON

Manager
JOE CAMPBELL

Girls' Basketball

The Basketball Team had its best record in many, many seasons, defeating strong teams from Winchester, Arlington, Malden, Lexington, Concord and Melrose. We lost only to Watertown, a close game, and to Medford, local champions for years.

Much credit is due to Jean Macaulay, Stella Femino, Peggy Carroll and Kay Comeau, who so successfully employed the new zone-guarding system instituted by Coach Cleary last year.

And these are the forwards who contributed to this year's victories—Eileen Foley (highest scorer), Marion Macaulay, Nancy Casey, Jane Drisko and Nancy Lane.

The girls on this year's junior varsity show great promise, so we expect just as excellent a record next season. Receiving j. v. letters are Eleanor Greehan, Alice Porter, Marion Marsh, Mary Jane Cumerford, Betty O'Brien, Mary Flanagan, Leah Garfin and Florence Azzone.

Coach
Alberta Cleary

Manager
Catherine Comeau

Hockey Team

THE HOCKEY TEAM had undoubtedly the most successful season in a decade as proved by its stellar play, and the numerical statistics of the fast G. B. I. League. The sextet got off to a slow start due to its lack of confidence and experience but wound up the season in a blaze of glory by winning four of its last five league games. Only the loss of one game kept the Harrismen from a first place berth and a playoff position. Also the team played two victorious non-league games this year; one with Belmont Hill School, and one with Browne and Nichols. Belmont had the honor of placing four men—Dewire, McInnis, White, and Mather—on the all-star team. Others on the squad were: Fleming, Kelly, Levis, Brown, Harding, Winter, Esslinger, Toomey, McCoubrey, Dawson, Shedd, Ellis, and Wiggin.

Coach
LEWIS HARRIS

Managers
DON CASHIN
CHARLIE POWERS

Girls' Field Hockey

Captain Jean Macaulay led our field hockey team through a successful season, including victories over such formidable rivals as Winchester, Lexington and Concord.

Joanna Green held down the difficult center position on our fast forward line. She was ably supported by speedy Eleanor Greehan; Jean Macaulay and Stella Femino, two wings who will be hard to replace; and Alice Ryan and Pauline Glazier.

These girls were backed up by a strong defense consisting of goalie Marion Macaulay, who held off all opposition; a great pair of fullbacks, Peggy Carroll and Kay Comeau; Alice Porter, invaluable at center half; and Mary Crowell and Lura Williams, our two sophomore stars.

We can expect an equally successful season next year, for we still have many of our better players. Joanna Greene will be captain, and Eleanor Greehan, manager, for the coming season.

Coach
Alberta Cleary

Captain
Jean Macaulay

Manager
Alice Ryan

Track Team

Led by Captain Jack Mead the 1943 track team was really going places when this yearbook went to press. Coach Mel Wenner seemed dubious as to whether or not this year's speedsters would come through in the traditional Belmont style, and he was really pleased at the amazing showing our boys made at Concord, the first meet.

Returning men were Captain Jack Mead, Jack Adams, Will Tufts, Will Wheeler, "Rock" Giblin, Armando Boschetti, Dave Lyons, Ray Price and Newell Austin and Frank Kronenberg who left us for college and the army respectively. Other members of the squad included Ken McLeod, William Apt, Donald Maynard, Robert Brooks, Paul Rugg, Richard Kleber and William Abely as manager.

Coach
Meldon Wenner

Captain
Jack Mead

Manager
William Abely

Baseball Team

Despite the war the baseball team has gotten off to a great season. The team lost Dan Bulmer, John MacBride and Bill Martin to college and the war. Most of the veterans returned from last year. They include Mike Palm, Bill Dewire, Richard Roche, Joe Smith, Paul White, Richard Luetters, Steve Colonotto, and Warren Bazirgan. The team to date has won all its games and Polly Harris has hopes that we will again walk off with the State Championship. Other boys who are working hard are: Joe Elliott, Bill Toomey, Kenny Egan, William Brown and Paul Corcoran. There are also some promising young Sophomores: Joe King, Chester Harrington, and John Fleming. Coach Harris has seldom failed to put out a great team.

Coach
Lewis Harris

The Golf Team

The High School Golf Team, captained by Clayton Clancy, will try to repeat last year's performance by winning the State Championship again. Although many players have been lost to the armed forces, and Mr. O'Connor, the coach, has left, the team shows good promise. Clayton Clancy semi-finalled in the National School-Boy Championship last year, and will again be number one man while his partner will be capable Billy Flynn. Fancis Lombardo, Jack Wilson, Warren Ellis, and Daniel Shaughnessy comprise the rest of the team. All the boys have had enough experience in tournament golf and they should have another successful year.

Coach
David O'Connor

Captain
Clayton Clancy

Cross-Country Team

During the past two years, the Cross-Country squad has been extremely limited. Two years ago, it consisted of six men, but this year the squad increased by 33 per cent to eight men. Although literally overwhelmed by a mob of opposing contestants, our runners gave an excellent account of themselves at both the Arlington and Brookline meets.

Captain Newell Austin led the Belmont runners in both meets, and was always on the heels of the winner. The rest of the boys on the squad included Capt.-elect John DeSalvo, Paul Morse, George Blood, George Severance, Malcolm Rugvie, Alton Carr and John Hopkins.

With a larger squad and the same enthusiasm shown by the runners last fall, Belmont could easily have successful Cross-Country teams.

Coach
Joseph Solano

Captain
Newell Austin

Calendar of Events

Sept. 9—School re-opens. Everybody thrilled.

Sept. 25—First Soccer Game with Watertown.

Sept. 29—Election of Senior Class Officers.

Oct. 2—Field Hockey starts season with a victory.

Oct. 3—Football gets underway.

Oct. 13—Belmontian Club holds first meeting. Pulchritude galore.

Oct. 20—Senior Class meeting. The new officers take charge.

Nov. 6—Sadie Hawkins Day. Prize winners were (1) Nancy Light, (2) Joseph Campbell, (3) Rosemary Howe and Dave Lyons.

Nov. 17—Mrs. Anton de Haas addresses Belmontians.

Nov. 20—"One Mad Night", the Senior play, went over with a bang. Our banquet is assured.

Nov. 26—Watertown takes the annual game. Curses!

Dec. 13—A Cappella Choir gives song recital.

Dec. 16—Red Cross Annual Christmas party.

Dec. 23—Annual Dramatic Club Play, best ever. Most pupils working. Au revoir, see you January 4, 1943.

Jan. 4—Hi everybody—lots of new clothes that Santa must have brought.

Jan. 13—Spanish Club organizes.

Jan. 25—Rubinoff the violinist. Proceeds for Comery scholarship fund.

Jan. 26—Mrs. Baker addresses Belmontians.

Jan. 27—The Senior Class Banquet—may its memories linger!

Feb. 3—Address by Cameron Beck. The dog, Val, was present.

Feb. 4—Ernest Johnson—negro vocalist. Excellent.

Feb. 12—Alumni trounces varsity basketball team. Red paint in abundance. Referee and ticket takers score for alumni.

March 16—Dot Cheyney tells Belmontians about Pearl Harbor.

April 2—Reverse Dance. What a night, boys!!!

April 19—Track meet at Concord. Baseball gets going. Looks like good season.

May 1—Bunny Halliday, First Wedding Bells.

May 7—Junior-Senior Prom. Time went too fast.

May 11—"On the Beam" assembly program. Dr. Glenn L. Morris speaker.

May 19—Belmontian fashion show and tea. Mothers and members invited. Boys not wanted.

May 21—Dramatic Club Play.

May 28—Belmontian Formal—more corsages for the lovelies.

June 4—Class Day. Is my face red?

June 9—Graduation. A mixture of tears and laughter. May God speed us all.

Sept. 7
New Years
April 17!
Nov. 2
Dear Diary
Mary
July 4
Jan. 17
Feb. 5
FRANCHI

Sadie Hawkins Day

On November 6, Sadie Hawkins Day, the staid halls of B. H. S. were transformed into the paths of Dogpatch, Kentucky.

None of us will ever forget that memorable day. Who could forget our prize-winners—Roger Merrill peeping coyly out from under his gorgeous plumed hat? Nancy Light prancing around in bright yellow, high-buttoned shoes? Marryin' Joe Campbell beaming down on "Daisy" Howe and "Lil" Dave?—for that matter who could forget the cider jugs or even Salomey, the pig?

Photographers from various Boston newspapers attended the dance and took pictures of the prize-winners. All in all, the day was a great success and a credit to the class of '43.

Senior Play

On Friday, November 20, Belmont citizens met in the High School auditorium for One Mad Night. This is not, however, quite as bad as one might think, for "One Mad Night" is merely the title of the play presented by this year's senior class. It was a comedy in three acts and was heartily enjoyed by the crowd who turned out for it.

The title was extremely appropriate for the plot leads the hero out to his country-home where, to his astonishment, he discovers that an insane asylum is housed under his roof. From then on anything can and does happen. Odd characters drift in and out, and laugh follows close upon the heels of laugh as the fast moving farce draws to its conclusion where everything is nicely settled.

The cast which did such a grand job, included Jeanne Damon, Dick Stockwell, Rocco Bruno, Nancy Davis, Joe Ducey, Greg Shorey, Connie del Duke, Bob Tevalof, Charles Jennings, Ruth Berry, Mary Atwood, Nancy McCann, Pat Ducey, and Roger Merrill.

SADIE HAWKINS DAY
Friday Nov 6, 1942
Porky
MARRYIN' SAM
Jeanne Damon

COCA-COLA
HAMBURGERS
PINK SUNDAE
bla bla Harvard
bla TECH.
bla
Yale
?
SENIOR
senior
SOPH.
senior
'43
Jeanne Damon

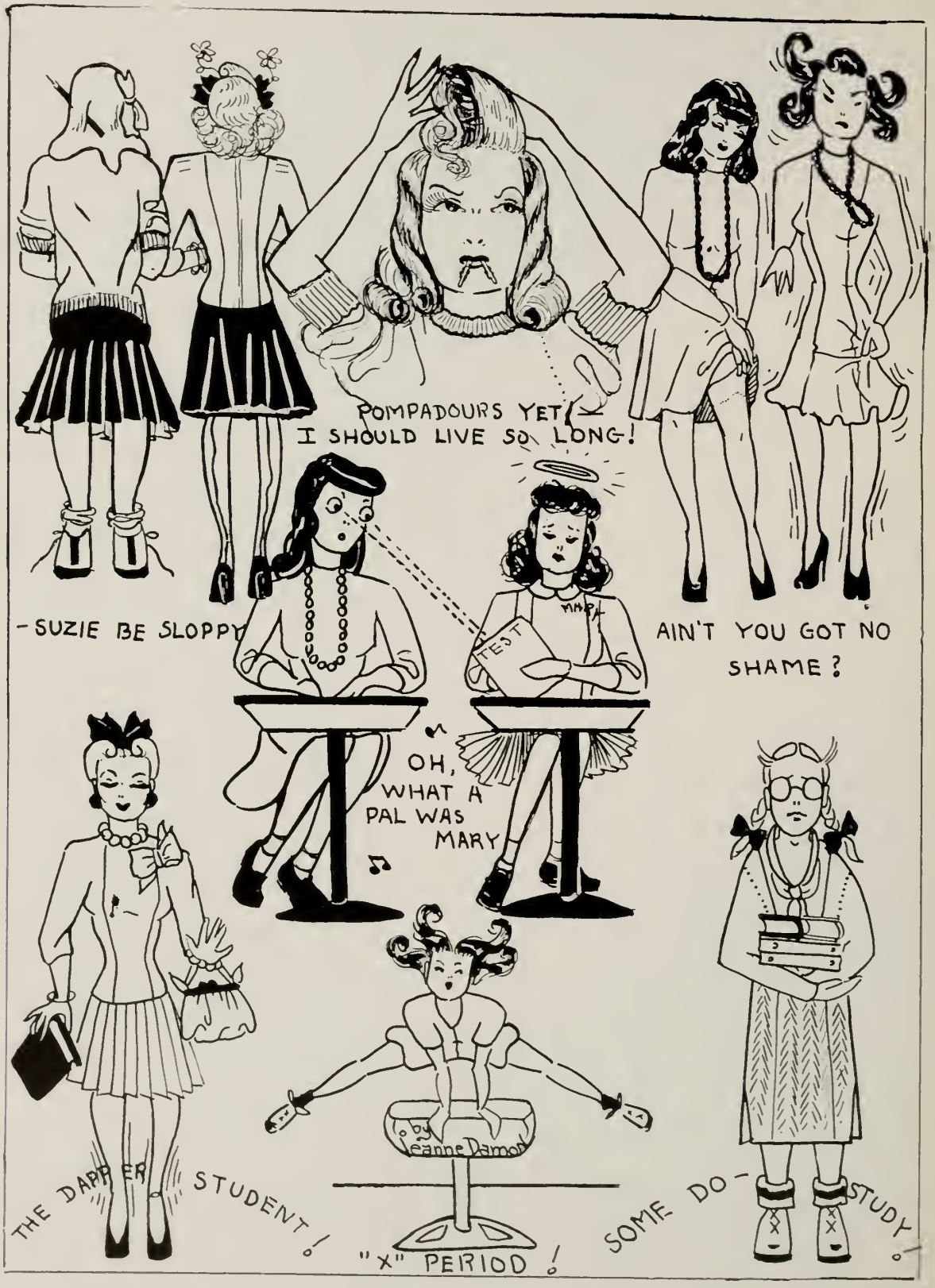
POMPADOURS YET!
I SHOULD LIVE SO LONG!
-SUZIE BE SLOPPY
AIN'T YOU GOT NO SHAME?
TEST
OH, WHAT A PAL WAS MARY
by Jeanne Damon
THE DAPPER STUDENT!
"X" PERIOD!
SOME DO-STUDY!

US BOYS
Janice

Senior Class Banquet

The Senior Class Banquet was held on January 27th, earlier this year because many of the boys were about to enter the service. The turkey dinner was delicious and the music of Marvin Burgess superb. After dinner, Mr. Shipman and Mr. Shibles addressed the class. They both expressed their belief and faith in the boys and girls as leaders and shapers of the future.

The highlight of the evening was, of course, the entertainment. Janet del Castillo as chairman of the banquet, assisted by Jack Adams, Dick Luetters, Dave Lyons, Greg Shorey, Joe Campbell, Bob Seaver, Dot Whiting, Marie Denish, and Nancy McCann won the enthusiastic applause of the entire class. The show was in the form of a radio broadcast, the various skits being very clever. Dick Luetters, Dot Whiting, and Robert Seaver did a take-off on the "soap box opera," and Nancy McCann gave a fascinating recipe. For one program, the audience was transported to Germany, via the imagination, where Joe "der Fuerher" Campbell gave a stirring oration. Probably the part most enjoyed by all was the trip to the "Nose Bowl" and the five charming specimens of feminine beauty. In the revealing garb of cheerleaders, "Queenie" Prelack, "Legs" Giblin, "Gypsy Rose" Brown, the exotic "Josephine" Smith, and "Sunya" Bazirgan literally brought down the house with their humorous antics. No one will ever forget their cartwheel cheer. It was out of this world.

Dancing concluded an extremely pleasant evening.

ELMON
CULIY

BELMONT

The Advertisers

HELP MAKE THIS BOOK POSSIBLE

We can show our gratitude and appreciation in no better way than by recommending the advertisers on the following pages to the good will and patronage of our parents and friends.

Be Smart . . .

Susan Richard's

SPORTSWEAR

38 CHURCH STREET
OFF HARVARD SQUARE
CAMBRIDGE

Compliments of

M. J. Kelleher

REAL ESTATE

Sales - Rentals - Mortgages

Office } BELmont 1447-M
Residence }

70 Douglas Road, Belmont, Mass.

COMPLIMENTS

OF

Stanton Funeral Service

UNDER-GRADS LIKE US

AND WE LIKE UNDER-GRADS

Pardon us for pointing, but we seem to be it when it comes to outfitting the smart young men of New England. We've had many years of experience in satisfying their demands (and believe us they know what they want). Parents approve too for Kennedy prices are always geared to the times.

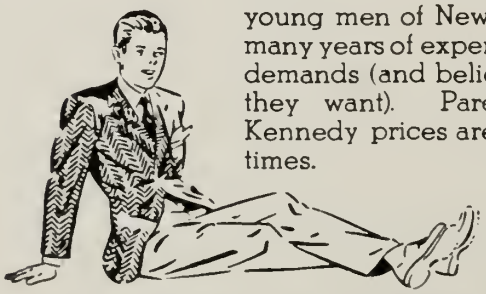

KENNEDY'S

FAMOUS UNDER-GRAD SHOP

What's in a Label?

A lot when you think that Filene's label has followed you right from the cradle! And here you are now . . . young, gay and purposeful . . . and looking the part in your clothes with a Filene label. What's in a Filene label? Style plus value with an accent on youth!

Youthfully Yours Filene's

Trademark registered

in Belmont

Compliments of

Ce-Lect Baking Co.

235 NO. BEACON STREET

BRIGHTON

GOOD FOOD FOR A GOOD MOOD

— at —

The Georgian

1420 Massachusetts Avenue

Harvard Square Cambridge

"Bill" The Tailor

Formal Wear Outfitter

TUXEDOS - FULL DRESS - CUTAWAYS

Ladies Gowns and Wraps for Hire

2319 Mass. Ave.
Cambridge
ELIot 0600
Open Evenings

Branch:
24 Boylston St.
Harvard Square
Cambridge

SHORT & WILLIAMSON

SERVING GREATER BOSTON
OVER 37 YEARS

Funeral Service

NORTHEASTERN UNIVERSITY

College of Liberal Arts

Offers a broad program of college subjects serving as a foundation for the understanding of modern culture, social relations, and technical achievement. Students may concentrate in any of the following fields: Biology, Chemistry, Economics, Sociology, Psychology, Mathematics, Physics, and English. Pre-Medical, Pre-Dental and Pre-Legal courses are offered. Varied opportunities available for vocational specialization. Degree: Bachelor of Science or Bachelor of Arts. Admits men and women.

College of Engineering

Offers curricula in Civil, Mechanical (with Aeronautical option, Electrical, Chemical, and Industrial Engineering. Classroom study is supplemented by experiment and research in well-equipped laboratories. Degree: Bachelor of Science in the professional field of specialization. Admits men and women.

College of Business Administration

Offers the following curricula: Accounting, Marketing and Advertising, and Industrial Administration. Each curriculum provides a sound training in the fundamentals of business practice and culminates in special courses devoted to the various professional fields. Degree: Bachelor of Science in Business Administration. Admits men and women.

School of Law

Offers day and evening undergraduate programs leading to the degree of Bachelor of Laws. A minimum of one-half of the work accepted for a bachelor's degree in an approved college or its full equivalent is required for admission to this School. Case method of instruction. Admits men and women.

School of Business

Offers curricula through *evening classes* in of business and industrial management. Short and Business, leading to the degree of Bachelor of Business Administration in specified fields. Preparation for C.P.A. Examinations, private accounting, and for the various fields of busines and industrial management. Short intensive programs may be arranged. Co-educational.

Evening Courses of the College of Liberal Arts

Certain courses of the College of Liberal Arts are offered during evening hours in the fields of Economics, English, History, Government, Mathematics, Psychology, Physics, and Sociology. A special program preparing for admission to the School of Law is also available. The program is equivalent in hours to one-half the requirement for the A.B. or S.B. degree. Associate in Arts title conferred. Special courses may also be arranged. Co-educational.

Co-operative Plan

The Colleges of Liberal Arts, Engineering, and Business Administration are conducted on the co-operative plan. After the freshman year, students, both men and women, may alternate their periods of study with periods of work in the employ of business or industrial concerns at ten-week intervals. Under this plan they gain valuable experience and earn a large part of their college expenses.

Your Guidance Officer — A Friendly Career Counselor

FOR CATALOG—MAIL THIS COUPON AT ONCE

NORTHEASTERN UNIVERSITY
Director of Admissions
Boston, Massachusetts

Please send me a catalog of the

- ☐ College of Liberal Arts
- ☐ College of Engineering
- ☐ College of Business Administration
- ☐ School of Law
- ☐ Evening School of Business
- ☐ Evening—College of Liberal Arts
- ☐ Day Pre-Medical Program
- ☐ Day Pre-Dental Program
- ☐ Day and Evening Pre-Legal Programs

Name.....

Address.....

C-92a

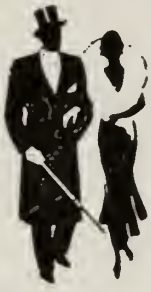

LADIES!

If you should need a formal gown or wrap, a wedding gown or bridesmaid's outfit, do come in to our lovely new MARY BURNS SHOP at

100 SUMMER STREET
BOSTON
Telephone LIBerty 3572

GENTLEMEN!

You will no doubt have the need of renting fine dress clothes in the near future in the role of usher, escort, or perhaps you will even be the groom.

Burns Service Is Famous for
Quality, Style, and Perfect Sanitation

SENIORS!

It was a privilege to outfit your class. May we thank you and wish you the best of luck.

Sincerely yours,
E. F. P. BURNS CO.

100 SUMMER STREET **BOSTON, MASS.**

Socony Service Station

JAMES A. CONSIDINE, Prop.
ED McGOWN, '44
BOB MURRAY, '44

Mobilgas - Mobiloil

CUSHING SQUARE, BELMONT
Telephone BELmont 2795

COMPLIMENTS

OF

W. A. ROSS

COMPLIMENTS

OF

Dr. J. Allan Thompson

Wheaton Motor Co.

SALES AND SERVICE

PONTIAC - - CADILLAC

307-309-311 Trapelo Road
Belmont, Mass.

Tel. BELmont 3528

TOWN and COUNTRY
73 LEONARD STREET, BELMONT, MASS.

"Another year, another milestone" and now a career ahead. For the new life and for the duration remember—"Quality clothes live and look better longer"

Back Bay Electrotype & Engraving Company

172 COLUMBUS AVENUE

BOSTON, MASS.

Telephone HANcock 8790

SECRETARIES NEEDED

Uncle Sam needs thousands of Secretaries now—so does big business

But the Best Jobs Go to the Best Prepared!

• Army and Navy men spend many months training for the work they must do. Be sure you are well prepared for your job on the home front!

When you choose Fisher School you are sure of secretarial training that brings out the best in you — that prepares you for a vital, well-paid position now, and a career with a future. Accelerated courses if you wish.

More than 2400 calls for Fisher graduates last year alone! Why not start July 5? Call or write for catalog.

Two convenient locations: BOSTON, 118 Beacon Street • SOMERVILLE, 374 Broadway

THE FISHER SCHOOLS

Baxter's Quality Market

QUALITY AT THE RIGHT PRICE

239 BELMONT STREET Telephone Belmont 4610

Oldest Barber Shop in Belmont

Go to

Pino's Barber Shop

For People Who Care

BELMONT CENTER

Established 1912

Compliments of

"THE GATEWAY"

New England's Finest Roadside Restaurant

Fresh Pond and Concord Avenue

CAMBRIDGE

5 Minutes from Harvard Square

LILLIAN E. KENDALL

DRY GOODS

18-20 Church Street

Waverley, Mass.

Phone BELmont 2144

Alexander E. Corbett

REGISTERED DRUGGIST

THE REXALL STORE

12-14 CHURCH STREET

WAVERLEY, MASS.

COMPLIMENTS

OF

The Payson Hall Book Shop

Compliments of

Foster's Flowers

Cushing Square

Telephone BELmont 1567

COMPLIMENTS OF

THE CULTY A. C.

WHOLESALE and RETAIL

Belmont Holding Company

365 Concord Ave., Belmont, Mass.

Shell Gasoline — Quaker State Oil
Shell and Mobil Oils and Greases
Free Crankcase Service
Cars Lubricated — Car Storage
Tires and Tubes — Battery Service

Operating All Shell Stations in Belmont

COMPLIMENTS

OF

MAX PRELACK

Wholesale Confectioner

Eat and Enjoy

HOOD'S ICE CREAM

for Better Health

The

Ben Franklin Store

Belmont Center's New
5c - 10c - $1.00
Store

William W. Edgar Company

Florists

WAVERLEY SQUARE
BELMONT, MASS.

Established 1884

Telephone BELmont 0600-0601

COMPLIMENTS

OF

CONWAY'S

Phillips Sweets

FINE CANDIES AND ICE CREAM

295 Belmont Street
Belmont, Mass.
Belmont 4549

THE BEST IN BAKERY FOODS

HENRY'S BAKERY
279 Belmont Street
Belmont, Mass.
Belmont 2763

Telephone BELmont 4632

NOVETTE
BEAUTY SALON
All Branches of Beauty Culture

466B Trapelo Road
Waverley Square

COMPLIMENTS OF

S. S. KRESGE CO.
5 & 10

CENTRAL SQUARE
CAMBRIDGE

White Star Pharmacy, Inc.
P. CONTE, Reg. Ph.
PRESCRIPTION ☆ *SERVICE*
63 CONCORD AVENUE - - BELMONT, MASS.
Telephone BELmont 1362-2965

Charles Shoe Repairing
Dependable Service
SINCE 1923

383 Trapelo Road, Belmont
Opp. Strand Theatre

BELmont 4630
Emergency: BELmont 3149

Wm. B. White
Authorized
Refrigeration Service
Sparton - Gibson - Norge - A. M. C.

119 Trapelo Road
Belmont, Mass.

Watch Out For Tricky Eyes

They can slip undetected into key spots in U. S. production.

Find out. Have the eyes looked at before it is too late.

We will help keep your eyes tuned to victory pitch.

Dr. Joseph Ecker
OPTOMETRIST
CUSHING SQUARE
BELMONT, MASS.

Telephone Belmont 4585

COMPLIMENTS OF
William J. Cox

Greer's Sea Foods
369 TRAPELO ROAD
BELMONT, MASS.

"The Best in Fish"

Tel. Belmont 4620-4621

For Day or Evening Weddings Parties or Proms
Hire Your FORMAL CLOTHES At GORVINE'S
TUXEDO For Hire - $1.50
Also Cutaways, Full Dress and Accessories

GORVINE'S
162 Mass. Ave., East Arlington
Tel. Arl. 5380-W (Open Eves.) Est. 1916

COMPLIMENTS

OF

JAMES H. McHUGH

Telephone BELmont 1448

MINUTE MAN

Cleaners **Tailors**

432 COMMON STREET
BELMONT, MASS.

Call and Delivery Service

Belmar Beauty Salon

Better Care Means Better Hair

EXPERT BEAUTICIANS

DOROTHEA F. REYNOLDS
Proprietress

325 Pleasant Street Belmont
Telephone BELmont 4822

Hours 9 A. M. to 6 P. M.
Tues. and Thurs. 9 A. M. to 7 P. M.

Wm. M. Rosen, Ph. G.

Reliable Prescriptionists

BELMONT STREET
Corner Grove

Friendly Service Free Delivery

Park away from the crowds. Use our free parking space in the rear of our store.

PAYSON PARK MARKET, Inc.

495 Common St. - Belmont, Mass.
Telephone Belmont 4100

C. F. MERROW, *Pres.*
A. C. LOCKHART, *Treas.*

F. W. Woolworth Co.

Belmont - Mass.

The Oak's Luncheonette

BELMONT - - MASS.

Open Year Round

Lunch With Us—We Have
GOOD THINGS TO EAT

Tel. BELmont 4695

COMPLIMENTS

OF

W. ANDREW HICKIE, D.M.D.

WAVERLEY
CO-OPERATIVE BANK

30 Church Street . . . at Waverley Square . . . Belmont

SERVING BELMONT OVER 47 YEARS

COMPLIMENTS OF

A. W. LORD CO.

JOHN C. LORD, Prop.

Confectionery at Wholesale

37 Parker Street, Maynard
14 Jackson Road, Belmont

COMPLIMENTS OF

The Hittinger Fruit Company

IN addition to serving as a remembrance of school associations, the class ring serves a practical purpose as a means of identification.

OFFICIAL JEWELER
FOR
BELMONT HIGH SCHOOL
CLASS OF 1943

DIEGES & CLUST

73 TREMONT STREET
BOSTON, MASS.

Telephone Belmont 0068-0069

The C. J. McGinnis Co.

Continuous Service Since 1887

COAL - OIL - COKE
OIL BURNERS - STOKERS

JOHN M. O'BRIEN
President

521 Trapelo Road - Belmont, Mass.

Compliments of

Dr. John J. Grinold

Pilgrim Shoe Rebuilder

FIRST CLASS SHOE REPAIRING

Best Quality Leather Used

Ladies' and Gents' Hats Cleaned and Reblocked

436 Common Street
Belmont, Mass.

Leon's Beauty Salon

Cambridge	Belmont
580 Mass. Ave.	432 Common St.
Central Square	Cushing Square
Tel. ELIot 9298	Tel. BELmont 2470

Warren F. Norcross

Bicycle Repairing

Radio Service

476 Trapelo Road Waverley

Phone BELmont 1023

Rambo Motors

HUDSON SALES AND SERVICE

118 CONCORD AVENUE
BELMONT, MASS.

Tel. BELmont 2189

Telephone Belmont 4013

WAVE BEAUTY SHOP

E. HEDWIG CORLISS

367 Trapelo Road
Belmont, Mass.

COMPLIMENTS OF

Carl's Cleaners

385 TRAPELO ROAD

Telephone BELmont 0056-J

COMPLIMENTS OF

PETER L. FLYNN CO.

"IT PAYS TO LOOK WELL"

Patronize

SCHOOL STREET BARBER SHOP

Cor. School and Belmont Streets
Belmont, Mass.

JOHN S. CUCINOTTA
Prop.

Slocum's Flowers

(Formerly Bud's Flowers, 300 Pleasant St.)

With a complete line of flowers for all occasions, corsages, weddings, etc.

63 Leonard Street, Belmont Center
Locatelli Block
Tel. Belmont 2245

Ye Goodie Shoppe

Candies

Always Fresh . . .
from Kettle to You!

Mail orders promptly filled . . . we will wrap and mail candies anywhere . . . and at no extra cost other than the postage. Address your order to

Ye Goodie Shoppe
71 LEONARD STREET
BELMONT CENTRE

Tel. BELmont 5070

BELMONT SAVINGS BANK

TWO CONVENIENT LOCATIONS

Main Office
24 LEONARD STREET
Belmont Centre

Branch
74 TRAPELO ROAD
Cushing Square

Defense Bonds and Stamps Sold Here

Established 1885

Compliments of

George E. Ware Dairy

43 White Street Belmont

CONNORS BROS.

Telephone Belmont 4026

COMPLIMENTS

OF

WILLIAM WONG
LAUNDRY

Dyer Bros.
SERVICE STATIONS, Inc.
Batteries — Good Service

Motor Tune Up U. S. Tires
General Repairing

WATERTOWN, MASS.

Telephone WATertown 9712

The Beauty House, Inc.
HAIR STYLISTS

51 LEONARD STREET
BELMONT CENTER

Telephone BELmont 4777

BARONE'S
Super Service Station
CERTIFIED LUBRICATION
MOTOR TUNE-UP
GENERAL REPAIRING

350 Trapelo Road
Belmont, Mass.
Telephone BELmont 3994

Napoli's Market
Meats Fruits Vegetables
Fancy Canned Goods

The House of Quality

325 TRAPELO ROAD
Tels.: BEL. 3004-3005

ELSARD'S
LUNCHEONETTE
Delicious Ice Cream
FINE CANDIES

Cushing Square, Belmont

Compliments

of the

Pleasant St. Garage

Atlantic Printing Service

[WITH BELMONT PRINTING COMPANY]

7 GROVE STREET · BELMONT, MASS.

Telephone BELmont 0833

Printers of the B. H. S. Yearbook

P. R. Winters Co.

HARDWARE

for the BUILDER and the HOME

84 Trapelo Road
Belmont, Mass.

Telephone Belmont 1540

Flowers Telegraphed

Cottage Flower Shop

58 Trapelo Road
Belmont, Mass.

Telephone Belmont 1842

COMPLIMENTS OF

THE 1-52 CLUB

TO THE CLASS OF '43

Waid Studio

18 NEWBURY STREET

BOSTON, MASSACHUSETTS

School and College Photographers

Completely equipped to render the highest quality craftsmanship and an expedited service on both personal portraiture and photography for college annuals.

Photographers to the Class of 1943

Patrons May Obtain Duplicates At Any Time

Autographs . . .